AMIGACAM.NET
HOME OF THE MIRRORMAN

Amazing! Mom-to-be is a 37-lb. toothpick!

WEEKLY WORLD
NEWS

WORLD'S SKINNIEST WOMAN IS PREGNANT

The baby is due Oct. 22 & her hubby is thrilled!

Milwaukee psychic reads bald heads!

Real life Dr. Strangelove SHOCKER!

DISEASE MAKES WOMAN'S OWN HAND BEAT HER SENSELESS!

BLACK EYE, cuts and bruises on Myrtle Anderson's beat-up face were caused by her own hand.

'It developed a mind of its own & tried to strangle me,' says gal

By MATRICE DEXTER

Office worker Myrtle Anderson rushed herself to a hospital after her left hand went crazy and started punching, pinching and strangling her.

The 38-year-old woman was suffering from a rare condition known as "alien hand syndrome," a temporary brain disorder that affects several thousand Americans.

She had been having trouble with the hand for months but it had recently turned violent, she says in an article in a community health bulletin in Columbus, Ohio.

"I thought I was going crazy when that hand began acting up," said Mrs. Anderson, whose name has been changed to protect her privacy. "First it started getting in my way, undoing whatever my right hand did. Then it began interfering with my work and my household chores.

"Recently things got worse. My left hand began sneaking up on me and working me. It would wake me up at night. It was like it belonged to another person."

Mrs. Anderson said her symptoms began six months ago after a fall from her kitchen stool knocked her unconscious. When she awoke, her left hand felt weak and had a tendency to flutter and move independently.

Over the next several months the hand got wilder, grabbing things out of Mrs. Anderson's right hand and ordering work as fast as she got it done.

"I'd put a cigarette in my mouth with my right hand and look around for the lighter," the injured woman said. "While I was doing that, my left hand would remove the cigarette.

Things like that would happen all the time and it was getting worse, not better."

But it was only when physically that the bookkeeper went to doctors and by that time her case was very serious. Her hand was so out of control that it would wake her in the middle of the night with a tight grip on her throat, much like Peter Sellers' wayward hand in the 1964 cult flick *Dr. Strangelove*.

Myrtle's hand would slug her in the stomach or slap her young daughter for no reason. Once it punched her boss, nearly losing the woman her job.

"Thank God I went to see somebody," she says now. "Doctors told me my condition is rare, but there are others who have it, too. They say it is caused by damage to certain areas of the brain and that is usually stroke itself.

"In the last few weeks my symptoms have let up a little and I'm hopeful that soon I'll be all right again."

'Alien hand' bizarre but all too real

Dr. Peter Sellers knows them.

As many as several thousand Americans may suffer from a rare malign disorder called "alien hand syndrome." In which their left hands quite literally don't know what their right hands are doing.

In the worst cases, the hand may become aggressive, pinching, slapping or punching the patient — at least one recorded case

BIZARRE DISEASE a nothing headliner across the U.S. and was first revealed in the 1964 black humor flick Dr. Strangelove. Left: actor Peter Sellers as the title character hurles his wayward hand.

WEEKLY WORLD NEWS (ISSN 0199-4743) Published weekly by Weekly World News, Inc., 600 E. 41st Street, Tempe, AZ 85281. Subscription $34.58 a year in U.S. and its possessions. $44.58 a year in Canada and U.K. Second Class postage paid at Lake Mary, Fla., and at additional mailing offices in the U.S. Canadian Second Class permit #9469 mail at Toronto, Ontario, Canada. POSTMASTER: Send address changes to WEEKLY WORLD NEWS, P.O. Box 1188, Lake Mary, Florida 32746-1188. For subscription address changes and inquiries write Weekly World News, P.O. Box 1188, Lake Mary, Florida 32746-1188.

KID COURAGE

Armless boy swims 8 football fields

By JOE BERGER

Courageous schoolboy Stuart Myers plunged into bone-chilling water and swam 880 excruciating yards to raise money for the sick and homeless — even though the pitiful kid was born with no arms!

"Little Stuart may be only 9 years old, but he's one of the greatest people who ever lived," said admiring coach and teacher Alma Collins.

"Anybody else with a terrible handicap like his might sit around feeling sorry for themselves, but not Stuart.

"He doesn't have the time to fret over his troubles — not when he's so busy helping other people."

The remarkable Moorhe, England, boy has been a superstar student and artist for years, using his mouth to wield both pen and paintbrush.

But spunky Stu didn't take up swimming until a year ago — and his first dip in the pool was a terrifying one.

"The poor child was petrified because he had nothing to hang onto and no way to keep afloat," his coach recalled.

"But he's such a brave kid he forced himself to leap right in. And now he shoots through the water like a torpedo.

"Then, when he's ready to climb out, he pulls himself up onto the steps of the pool — using nothing but his chin."

And when the brave youngster learned a local club was holding a swim-off to raise money for charity, the fourth grader rushed into rigorous training.

"All he talked about was how he was going to make money for the poor people," Coach Collins said. "Then the day came and the heat in the pool went out and the water was ice-cold.

"I told Stuart it was going to hurt and he didn't have to go, but he went in and swam 14 lengths all by himself.

"Most kids could never swim that far in water that cold — even if they had arms to do it with."

FIN-TASTIC Stuart Myers gets set to dive into the pool, above. At left, the proud 9-year-old shows he's at home in the water.

9-year-old's determined to help others, says coach

1 out of 3 U.S. workers says he's close to burning out

One out of three American workers wants to quit his job because he can't stand the constant stress anymore.

And according to a national survey, just as many workers expect to burn out on their jobs in the very near future.

"Job-related stress has created a crisis that largely goes unrecognized by employers," said Scott Knowlton of Northwestern National Life Insurance Co., which conducted the study.

The survey of 600 workers also found that 72 percent experienced three or more workplace stress-related illnesses, including headaches, exhaustion, depression and ulcers.

Hubby beats rap for wife's murder after she testifies from beyond the grave!

'He shot me by accident'

In a mind-boggling court case, testimony from beyond the grave swayed a jury to set an accused murderer free!

Joao de Deus, 31, was acquitted of the shooting death of his wife Gleide on the strength of messages that a famed psychic says he received from the woman . . . after she died!

"We never had any fights between us," the spirit of Gleide wrote through medium Francisco Xavier.

"We were so happy . . . neither you nor I could ever know or explain how the revolver went off and how the bullet entered my neck."

And the prosecuting attorney in the case declared: "I have no doubt that the jury's vote was based on Xavier's messages."

Joao stood accused of murdering his wife of 10 months. The businessman — who often carries a revolver — testified he reached in the top of his wardrobe for his gun, which was in a plastic bag.

"My wife was seated on my bed. I was taking the revolver out of the bag when a shot was fired accidentally.

"My wife had been shot in the throat! After four days in the hospital, she died."

Joao nearly went mad with grief, he told reporters in Campo Grande, Brazil.

To ease his anguish, Joao went to see Xavier, 75, famed for going into a trance while spirits use his hand to write their messages from beyond the grave.

Joao recalled: "Xavier said he would be receiving messages from spirits that night, and that I should attend the session."

Xavier did not know Joao was accused of murder and he had no idea that Gleide had been shot to death. But that evening, Xavier received a message from Gleide which referred to her shooting — and affirmed it was an accident.

While hundreds of people watched, Xavier later received three more messages from the dead woman.

Parapsychol expert Elsie Dubugras, who lives in Brazil and is very familiar with the case, said: "The messages contain detailed references to other situations lived by the couple, and mention names and places which only the deceased could have known.

"They are written in the same handwriting style as Gleide's."

And when Joao showed the messages to his lawyers, they decided to present them at his murder trial as evidence on his behalf.

Attorney Nelson Trad said, "The messages totally backed up our client's testimony. We entered them as evidence and they were read in court. Gleide, the victim, even though deceased, was actually testifying in court on her husband's behalf."

FAMED PSYCHIC Francisco Xavier put himself into a trance and wrote a note from the slain woman.

Old happier times: Joao de Deus and his bride Gleide on their wedding day.

How to keep from bugging your boss

You can improve your job performance and win pay raises by avoiding the things that annoy bosses most, says an expert on management.

Norman Harbaugh surveyed 122 supervisors and learned the 10 most irritating habits of workers under them:

1. Procrastination. Bosses feel that procrastination on the job leads to missed deadlines," said Dr. Harbaugh.

2. Passing the buck. Bosses want employees to accept responsibility for their actions.

3. Not caring. Bosses feel employees don't perform well — doing a sloppy job or not completing assignments," said Dr. Harbaugh. "They felt they'd been conned."

4. Pretending to know what you're doing when you don't.

5. Lack of initiative.

6. Going over your supervisor's head. "Bosses don't like employees who ignore the traditional chain of command," said Dr. Harbaugh.

7. Gossiping. Spreading rumors can lead to mistrust and misapprehension in the workplace, and bosses don't like employees who do it.

8. Being incompetent. Workers must be competent in their jobs.

9. Being irresponsible. Bosses want employees to be responsible for their actions.

10. Being lazy. "When a worker is just plain lazy — misses deadlines, shows up late, etc. — the boss feels he's being taken advantage of and

Feathers fly in snooty suburb!

Woman takes neighbors to court — to keep the chicken she loves!

SMOOCHING cheek to beak is just one of the pleasures of keeping a chicken says Candy Weichbrodt. Hubby Lee looks on approvingly. The couple fought a costly legal battle to keep their beloved bird.

Nosy neighbors cried fowl when Candy Weichbrodt moved into a spanky new housing development. But Candy and family roughed up thousands of bucks, took the cranks to court — and won the right to keep their cherished chicken Scooter!

By JOE BERGER

"I'd die before I let them take my Scooter away," vowed the clutter-crazy lady.

"That chicken is part of our family, just like my husband and son are part of the family. She eats with us and sleeps with us on our water bed — and when my husband Lee has a nice, cold beer, Scooter has a cold beer right along with him.

"We love her and it's easy to see she loves us, too."

Kindhearted Candy's woes began last year when she, Lee and son Paul, 18, moved into a high-falutin neighborhood in Pembroke Pines, Fla. — bringing Scooter, seven cats, three dogs, two love birds, a pair of parrots, a couple of rabbits and a friendly 4-foot lizard with them.

All was well till an old busybody spotted the happy-go-lucky hen pushing around the yard and turned her owners in for flying in the face of some blindheaded anti-chicken regulations.

"They kept sending us notices, and we tried to ignore them," Candy recalled.

"Then they threatened to fine us $250 a day till we got rid of Scooter, and we knew we had to take them to court."

But while the hellbent homewife was waiting to tell it to the judge, her beloved buddy was hauled off to Candy's mother's house hundreds of miles away.

"I cried my eyes out on the way home from Miami," she admitted.

"I was already missing her cute little clucking noises and the way she eyes around the corner to see me when I call her name.

"She's only got one wing, and sometimes she poops so fast she topples over on her side.

"So I pick her up and give her a big kiss and a hug, and then everything's okay again."

When turned Candy finally had her day in court, her job was to prove that her adorable Rhode Island Red was a pet — not some oddball backyard fowl.

"I showed them pictures of my Scooter eating at our dinner table and riding around in our car and lying around on our water bed," she recalled.

"I explained to them that most people don't let their farm animals do things like that."

And jurors were so touched by her tale of love, they ruled that spoiled Scooter could return to the leafy-tidy housing development for all time.

"For the car ride home, she got on my lap and put her head on my chest as if to say, 'I'm coming home!'" said ecstatic Candy. "During the six-hour drive, she never moved. She just sat with her head on my chest and her mouth open. She knew she was headed home at last."

THE LOOK OF LOVE
Scooter the chicken

Jury rules in favor of family's friendly fowl

Fuzz forced to take bus

Cops in Bristol, England, have to take a bus to crime scenes — because the city can't afford more than two patrol cars!

"It's very embarrassing turning up at a victim's house late because the bus is late," an officer admitted.

Toddlers dying like flies

A report delivered to the American Chemical Society has revealed a hidden threat to children — they inhale four times as much pesticide from house dust as adults!

Incest victim speaks out after 15 years of abuse

By SUSAN ANISON
Staff writer

A courageous young incest victim endured public embarrassment in court when she charged her father with sex abuse — but that was nothing compared to what her own family did to her.

The 20-year-old Canadian woman was cursed at, insulted and physically threatened by her three brothers, three sisters and mother after the testified that her dad had abused her from the age of 10.

"The family never denied they knew the sex abuse was going on, but they blamed her," said Rick Miller, who prosecuted the woman's 56-year-old father in New Westminster, British Columbia Supreme Court. "The abuse went on twice a week until she turned 21 and left home.

"When the accused charged and the defendant got five years the family took off after her. They told her they wished she was dead. They called her a slut."

. . . and her family calls her a SLUT!

According to Miller, the father began his abuse by simply fondling his unsuspecting daughter. Later, when she reached the age of 11, he used threats to force her to engage in sexual intercourse.

The young victim was so upset by the incest that she attempted to kill herself and mutilated herself by pulling out her hair. But the attacks went on through the years she lived at home. When she finally left her family she went to authorities in an attempt to deal with her past.

"The father, a farmer, said she was lying and the sexual abuse never happened," Miller said. "But the evidence substantiated it had and the judge believed the girl."

After the trial, the husband left his wife and kids went crazy, Miller said. One woman had to be restrained from attacking the abuse victim and a brother yelled, "You had you didn't kill yourself, you slut." Her teenage sisters threatened to hurt her later.

"I've seen families torn on various occasions before, but this family surprised me. It took a couple of Mounties and three police officers to protect her," said Miller.

NUDE SLEEPER SHOULD HAVE STAYED IN BED

Andrew Langstaff was arrested after he jumped out of bed nude to answer the phone and was seen through a window by neighbors — who called police.

He admitted breach of the peace and was put on probation by a judge in York, England.

prostex

The proven enzyme formula. Discovered and recommended by doctors for over 30 years.

(Money-back Guarantee)

Send check or money order to:
PROSTEX®
P.O. Box 207
Arlington, MA 02174

Please send me:
___ Bottles of 100 capsules $ 9.00
___ Bottles of 250 capsules $16.00
(Add $1.50 per bottle for foreign orders)
Prices include shipping and handling.
MA residents add 5% sales tax

Please Print:
Name _____
Address _____
City _____

WILL LOVE SOON COME YOUR WAY?

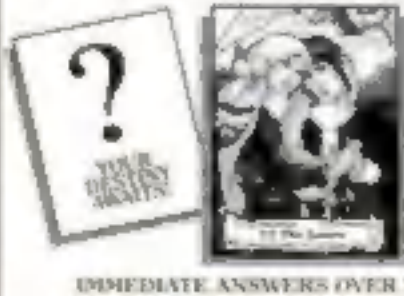

IMMEDIATE ANSWERS OVER THE PHONE

CALL THE TAROT ABOUT
LOVE • SUCCESS • MONEY

CALL NOW! OPEN 24 HOURS A DAY!

1-900-990-SEER

The photo that rocked the world of science

ALIEN CORPSE FOUND!

MASSIVE SPACEMAN is shown alongside a normal adult human. The mummies were discovered by a French archaeological team working in Egypt and are believed to be more than 4,000 years old.

Archaeologists uncovered a group of mummies in an ancient Egyptian tomb — and discovered one of them is a giant humanoid that probably came from outer space!

The mummified creature has a wide, tongueless mouth, no ears and no nose, according to reports from the French archaeological team. It is more than 8 feet tall, a startling height for a time when adult humans measured just over five feet.

"It had been mummified more than 4,000 years ago and placed in a tomb surrounded by the bodies of its human caretakers," said Dr. Gaston de Villard, a world-renowned archaeologist from Paris. "Just like an Egyptian nobleman, it had been buried with a supply of artifacts, food and art objects.

"But in this case there were also strange artifacts we have never seen before. A polished, round metal disc with strange writings, a corroded metal suit with the remains of plastic hoses, and numerous rock tablets with drawings of the planets and stars and strange machines etched on them."

Dr. de Villard found the mummies in April 1991, after investigating reports of a hidden rock chamber near the quarry at Al Harrab, Egypt. He located the vault, enlarged a narrow opening and found a complete 12-foot square burial chamber inside the rock.

"The chamber had been created by an unknown people never used in ancient times," Dr. de Villard reported. "Inside the tomb, the rock was cut as smoothly as polished marble and accurately carved. It looks exactly like the laser-cut rock of modern times, only the surface appears to have been melted.

"A lead-like substance flecked with gold decorates the chamber. We have not yet analyzed this remarkable substance. It's not something scientists have ever seen."

Dr. de Villard and two members of his archaeological team have concluded that the giant mummy is an alien life-form that died and was buried among earthlings. Rock etchings of the planets and stars include pictures of strange airborne craft, the scientists say, indicating that flight was known at that time.

"We have X-rayed the alien mummy, but we believe we must go much farther to establish the exact nature of this creature," the archaeologist said.

"We intend to unwrap it fully, study its skin and physical structure and make a report on our findings. If that is what we believe it is, this is an explosive find indeed."

— CLAUDIA DeSIMONE

America screams bloody murder

A mind-blowing $3,000 Americans were murdered in 1990, compared to only $1,300 in 1960, the FBI reports.

WANTED! NURSE'S AIDES

A good job is waiting for you in hospitals, nursing homes and where the sick and elderly live. What you need is our home-study training program. Takes only 4-6 weeks of study. Write for details.

DODD INSTITUTE
Dept. 544
837 E. 400 South-Suite N
Salt Lake City, UT 84102
1-801-350-7458

You Can Look Years Younger In 2 Minutes!

WrinkleFree™ is effortless again
- WRINKLES - LINES - CROW'S FEET
- POUCHES - SUPERFICIAL SCARS
- ROUGH SKIN - PURPLE BLOOD

One Finger, One Drop Antibacterial Magically Tightens Wrinkles and Lines Where You Safely Smooth Skin

Age makes no difference with the amazing facial preparation. A few seconds of your time can take years off your looks! No need to silicone unsightly wrinkles and lines ever again.

- SAFE - GENTLE - RELIABLE - GUARANTEED
SOLD ONLY BY MAIL, NOT AVAILABLE IN STORES

ORDER TODAY FOR YOUR NEW LOOK ... 1 Jar ... $9.95
Plus $1.50 Shop. & Hndlg

SPECIAL SAVINGS! 2 Jars $17.90 Plus $2.00 Shop. & Hndlg

Good for men, too! Many use it with dazzling results. You must be absolutely delighted or your money refunded.

DEBTS WORRYING YOU??

STOP WORRYING!
WE WANT TO HELP NOW!!
★ NOT A LOAN COMPANY ★

APPLICATIONS ACCEPTED TO MAIL
ALLIED ACCEPTANCE, DEPT WW
[illegible]

CALL FREE 24 HOURS
1-800-875-1141

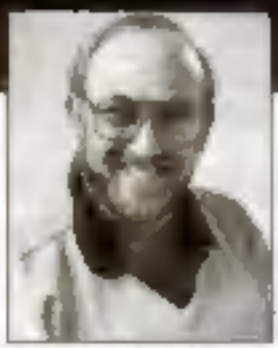

A lesson from Bob Sidell. One of Hollywood's most revered authorities on professional skin care.

Beautiful Skin. . . an Over-Night Sensation!

Creating a beautiful complexion doesn't have to take a lot of time and it certainly doesn't have to cost a lot of money. Here's a quick lesson on how to have a beautiful complexion simply and at very little cost. It's the same technique that's used by many of Hollywood's most beautiful stars. And what works for them, will work just as easily for you. So, let's get started!

Before bedtime: Start with a hot (but not so hot that it hurts!) washcloth. Wring it gently and hold it over your face for about one minute. This will open your pores and lift dirt and oils to the surface. Next, using my professional formula, SilkSkin Cleanser, gently lather your face with an upward, circular motion.

Remember, your pores are open! Harsh scrubbing can damage your skin, so be kind and use a very light touch. That's all it takes with my special theatrical makeup cleanser. It removes deep dirt buildup—the most typical reason for "large" pores. Now, rinse, rinse, rinse with warm water. Pat dry.

Toning is extremely important, yet usually forgotten. Using a good toner will insure that every trace of cleanser is removed and will also re-close your pores, protecting them against airborne and topical bacteria.

My SilkSkin Toner is alcohol-free with a witch hazel base—the best pH balancer for your fragile complexion. Pour a small amount of SilkSkin Toner onto cotton and gently pat your face. Now you're ready for the finishing touch!

Final step: Here's where you give your skin back the essential, pure moisture that it craves. I created SilkSkin Moisturizing Emollient for this purpose. It contains no mineral oil and has a special formulation of 20 moisture enhancing ingredients.

Gently apply a small amount of SilkSkin Moisturizing Emollient to your face. Using upward, circular motions, give your complexion a gentle massage.

My SilkSkin Moisturizing Emollient is light enough to use under makeup, yet powerful enough to fight wrinkles and plump even the driest skin cells. Used before bedtime, it works while your skin is "at rest" to effectively counteract the signs of aging. The name, "SilkSkin," by the way, was chosen by one of my clients because it made her skin feel "like silk". Try it for yourself in the morning.

When you use my SilkSkin System, I promise you'll see wonderful results the very next morning. Continue using it and the constant improvement in your complexion will be spectacular. After all, would those elegant ladies of the silver screen use my SilkSkin System if it wasn't the best? Like I said, try it for yourself in the morning . . .

Bob

Your Free Gift

Every new customer of Bob Sidell's SilkSkin System will receive—FREE—his informative, 60 minute video, "BackStage Beauty Secrets." In it, Bob takes you behind the scenes of an actual Hollywood sound stage. You'll join him as he pokes a little fun at the illusions of television and as he "tones down" some friendly faces for an evening visit in his glamorous "suite".

Later, Bob will give you a complete makeup lesson at his own backstage makeup table. Using close-up photography, you'll learn how to apply colors for big, wide open eyes, how to create a natural looking brow, how to neutralize dark circles and much, much more. "BackStage Beauty Secrets" (a $20 value) is your free gift just for trying Bob Sidell's SilkSkin System. It's yours to keep—no matter what!

To order a 4 week supply of Bob Sidell's SilkSkin System, send your check or money order for $19.95 (plus $3.50 S&H) to:

California Cosmetics, Inc.
23149 Lassen Street Dept. WS
Chatsworth, CA 91311
Save $10. . . Order a 12 week supply for only $29.95!

For faster shipping, credit card customers can call our Toll-Free number:

1-800-366-8243 EXT. WS

Mon. - Fri. 8:30AM - 5PM CA time
Every SilkSkin order is shipped within 24 hours.
All SilkSkin products come with an unconditional, Money Back Guarantee.

Worker tries to ELECTROCUTE his BOSS ... after bad evaluation

By JACK ALEXANDER

An angry electrician tried to electrocute his boss because he got a bad job evaluation.

Having used Richard Dale Langston wired a chain-link fence to a 120-volt classroom outlet at a school in Seattle, Wash., to shock his boss, Jeffrey Minnix.

"He knew it was his boss' job to open the fence gate every morning," said Deputy Prosecutor Mark Hammer.

Minnix arrived at work, parked his cycle and grabbed the fence, setting off a loud boom accompanied by a bright light.

"He was stunned but not injured," said Hammer. "The insulated ski gloves he wore may have saved his life."

Langston, 27, was put in jail on an attempted first-degree murder charge and later was allowed to plead guilty to a lesser charge of second-degree assault after spending six months behind bars.

As he stood before Judge Stephen Scott, Langston admitted that wiring the fence was a prank that could have seriously hurt his boss.

"It was a stupid idea to say the least," said Judge Scott.

When defense lawyer Peter Friedman suggested that being shocked by 120 volts was not enough juice to kill somebody unless water was involved, Judge Scott asked if he would be willing to place himself in the same situation.

Friedman replied, "Yes."

Judge Scott then sentenced Langston to six months in jail, but gave him credit for the six months he had already served.

He also placed Langston on a year's community supervision, ordered him to pay $810 to court costs and told him to stay away from Minnix, the school and school employees for 10 years.

"I think Langston realized he had done a dumb thing in a fit of anger," Hammer said.

"The bad evaluation was the straw that broke the camel's back. He is very lucky his boss wasn't badly injured or he might be in prison."

Want someone to notice you? . . . move to their left!

People will pay more attention to you if you're on their left side, say experts.

That's because the brain is more attuned to whatever is on the left side of a person's field of vision, explained Dr. William Vingiano.

Therefore, it's wise to place yourself, a message or whatever you want noticed on the individual's left side, added Dr. Vingiano, a top psychologist.

That's why pictures are often placed to the left of audiences, Dr. Vingiano explained.

"There are a myriad of everyday applications of this principle. For instance, if you're trying to get your boss to notice you when he's busy, try standing in his left visual field.

"Or if you're trying to get an individual to read a memo on his or her cluttered desk, try placing it on the left side."

Added Dr. Gary Emery, a psychology expert, "If you're trying to be noticed, stand to the left of a person — they might just start paying attention to you!"

— CONSTANCE SIDON

Pigging out

The folks at Busch Gardens theme park in Florida call this greedy little porker Fast Eddie because he's always the first one to polish off all his hospital lunch. The tiny Vietnamese potbellied pig was

Rescued by a Computer in the Nick of Time...

The Amazing Diet DISCOVERY That SAVED My LIFE!

by S. Bowman

I never forget how embarrassing it was to be seen in public. Last summer I was so fat that children used to point at me and giggle when I walked outside.

But when my husband stopped buying me new clothes for me, I finally realized how awful I looked. That's when I decided that **no matter what it took**, I couldn't go on living and being fat.

The first diet I tried was all protein. For two weeks I ate nothing but chicken, fish and eggs. But to my surprise, I had actually **gained** ten pounds!

My next attempt at losing weight was by fasting. After two days, I was so hungry that I broke down and devoured an entire box of chocolates!

Four more months and no diets later I was 4 pounds heavier than when I started! I was becoming desperate and even thought about ending it all — for good.

Then out of nowhere, I made a discovery which not only saved my life, but also helped me **lose 37 pounds in less than 3 months!**

IT WORKS INCREDIBLY FAST!

My weight loss discovery is based upon a scientific computer program called Compufit. The Compufit program is custom designed around your individual eating habits. The program shows you the **exact** amounts of each food needed to lose weight in the fastest time humanly possible. The program works — *rapidly* — to help your body's own digestive system break down fat very quickly. Following this program, there are absolutely NO harmful side effects, NO sensations of hunger, NO strange concoctions to mix, and NO harmful tablets to swallow.

Furthermore, NO exercise is necessary, NO powder diets are involved, and there is NO need for willpower or strict discipline of any kind.

90-Day Unconditional Money-Back Guarantee

Following your personalized computer weight loss program, we guarantee you'll get thin naturally, without any strenuous dieting and exercise. If, by following this program, you don't lose as much weight as you want within 90 days, simply return the complete program materials for a full refund, no questions asked.

In fact, the incredible program enabled me to lose 37 pounds without even once feeling like I was on a diet. You lose weight while you eat the same exact foods you usually eat, only with a different balance of proteins, carbohydrates, and fats. The computer program takes into account your personal and unique ability to digest different foods. This is the reason why most other diet programs don't work — they ignore the individual dietary requirements that everyone has, but most people just don't know about.

With the Compufit program, your unique nutritional needs are determined by an incredible computer system. This system analyzes over 100 of your personal food preferences, to finds the exact combinations of foods to help you achieve your ideal weight. Then, all you have to do is follow the customized eating plan you'll receive and your excess weight will drop off like nothing know! Amazing, but true!

This is the perfect weight loss system for people who want to lose weight in a hurry.

The reason the Compufit program works so amazingly fast is that it enables your digestive system to work much more efficiently. That results in much greater weight loss than you can experience by "dieting," and a much safer and more permanent weight loss than you can achieve by taking so-called "diet" pills.

EASY TO FOLLOW

One of the best things about losing weight with this program is how easy it is. Even if you eat in restaurants every day, you can easily lose weight by following this amazing and completely personalized plan. In fact, many people eat more food than before and they still lose weight. It's true!

And, if you're like me, and you hate to do strenuous exercise, that's also no problem! You won't have to lift a finger to become thin again! Take my word for it — I have no vices. I have swollen, I hate jogging — in fact, I don't even like to walk more than 3 or 4 blocks at a time, and I lost 37 pounds without ever once going to a health club or fitness spa. **You can too!**

HAVE A BEAUTIFUL NEW BODY— STARTING TODAY!

I can't tell you how excited I am to be able to share my incredible weight loss program with you. Now any spectacular new body is the envy of every woman in the neighborhood. I've gone down three dress sizes in less than three months! I have more energy than I've had since high school. My husband keeps telling me I look 20 years younger, but flattery is nothing compared with how my love life has improved. I feel like I've gotten married all over again!

TRY IT—IT'S GUARANTEED TO WORK!

If you're not convinced that a custom designed weight loss program is for you, prove it — at my risk — for the next 90 days. I guarantee this program will enable you to lose as much weight as you want or I'll promptly return your money in full, no questions asked. Fair enough?

Mail No Risk Coupon Today!

SEND TO: **Stacy Bowman Compufit Research 2520 Utah Carlsbad, NM 88220**

☑ **YES STACY!** I would like to receive your customized Compufit program for maximal weight loss. Please send me the entire package of information including the detailed questionnaire I will complete and return to receive my customized eating plan. I understand that I have a full 90 days to try your program and that if I am not absolutely delighted with the results, I may return the program for an immediate refund of my money back in full. On that basis, here's my ☐ check or ☐ money order for $19.95 plus $2.00 shipping and priority handling. Please rush the complete Compufit program to me at:

Name _____

Address _____

City _____

State _____ Zip _____

All orders shipped immediately by first class mail.

SEX, MONEY! Pamela Curtis and Robin Smith are two highly successful people. The media claim their marriage counselor type behavior made it so. We could have told them that.

HYPNOTIZED FOR SEX

By
Joe Studley

Furious Frank and Pamela Curtis hired a self-proclaimed sex therapist to help them save their shaky marriage. But instead of helping, they say, the guy hypnotized Pamela — and made mad, passionate love to her week after week!

The troubled couple has filed a whopping $20 million lawsuit against Paul Zalesin of West Bloomfield, N.J., charging that Zalesin's sleaze tactics wrecked their marriage.

"This man took advantage of Pamela Curtis in entirely disgusting, sexual ways," said lawyer Dennis Barbash. "He put her under a spell and then raped her, and he shouldn't be allowed to get away with that."

But Zalesin countersued, saying they were the ones who had been hard on pretty Pamela.

"It's extortion! It's total blackmail, that's what it is!" blustered debonair lawyer Sidney Silber. "It's a pack of lies and we're not giving them one dollar!

"They're all crazy and we don't want to get them mixed up in court. Mr. Zalesin feels very bad about the things said during the hypnotic sessions, but he was only trying to help a troubled couple."

Woman files $10,000,000 lawsuit against her marriage counselor!

What Happened the Day YOU were Born?

Your birthday is a day to be remembered! Did you know you share it with many interesting people? But a lot more happened that day, and we can tell you all about it!

Find out what the headlines were, the songs people, the movies, the births of famous folks that day!

All the information is available to you on a fascinating PERSONALIZED PARCHMENT CERTIFICATE (suitable for framing). This features a facsimile of your birthdate as it appeared in the newspaper of your birthplace in years for only $9.95. And it makes a wonderful already gift for friends and family members!

All we need is the date of birth (month, day, year) and the name that should appear on the certificate. It will ready to order and mailed to you. Visa, MasterCard welcome. Money back guarantee!

Send names, birth information, and payment to: CONRAD'S UNIQUE GIFTS, Special Offer #W301, 350 West 57th St., Room 1930-W, New York, NY 10019. Free gift with every order!

BE AN ANIMAL CARE SPECIALIST!

EXPERTS GUIDE YOU EVERY STEP OF THE WAY

School of Animal Science, Dept. WE5401
925 Oak Grove Avenue, Minneapolis, MN 55403

Rush free facts that tell how I can learn to be an Animal Care Specialist

Name _____ Age _____
Address _____ Apt. # _____
City/State _____

WIN $100 CASH IF YOU KNOW TODAY'S HIT MUSIC!

All it takes is a push button phone!

- Top Five Songs
- Call-In Poll
- Rock Music Trivia

Just answer 3 trivia questions correctly with your push buttons and win $100 Cash!

THE MONSTER CASH MUSIC CONTEST
1-900-535-4487

WORLD'S HOTTEST GOSSIP

By JOHN HANNON

dark & [illegible]pe! Today's movie [illegible] are . . .

SHORT, FAT & UGLY!

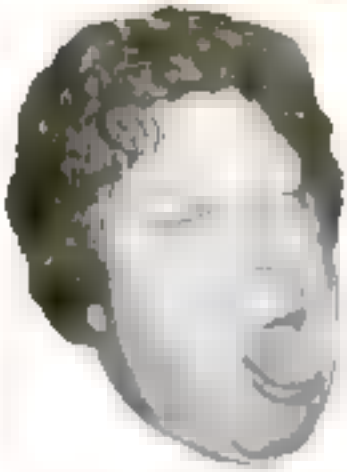

BLUBBERY John Goodman — ugly!

WRINKLED Jack Nicholson entwined Cher, Susan Sarandon and Michelle Pfeiffer in The Witches of Eastwick.

HOMELY John Malkovich with Ali-

POCKMARKED James Woods

Blimpy Danny DeVito

Never before in Hollywood history have Tinseltown's leading men been soooo ugly! Look at these guys — **Jack Nicholson, John Malkovich, John Goodman, James Woods, Danny DeVito!** Their mugs would stop a clock in a heartbeat and yet they wind up in the arms of beautiful women.

"The golden age of gorgeous matinee idols ended when **Tyrone Power** died in 1958," says **Art T. Baum**, noted film historian.

"Jack Nicholson is wrinkled, rapidly balding and fat. What's so hot about that? But there he is playing kissy-face with **Michelle Pfeiffer, Susan Sarandon** and **Cher** in *The Witches of Eastwick*. Give me a break."

Baum doesn't think much of the other not-so-pretty boys, either. "Have you ever seen anyone as sol-

[illegible] Baum. "This gnarly guy got to smooch **Pfeiffer** and **Glenn Close** in *Dangerous Liaisons*. This is a

in the dark, on payday," he says.

Hollywood hunks have turned into Tinseltown trolls, and Baum thinks he knows why.

"Movie moguls used to be two-fisted womanizers," he says. "Now a fat old lump like guy and they think it's great fun to see luscious screen queens being swilled and smalmalled by actors who

TOM JONES' LOVE SECRETS

look like they're wearing fright masks."

As far as Gentleman, Woods and DeVito are concerned, Bacon says the less said the better. "Goodness looks like a dough-boy blimp on helium, Woods' acne doesn't make him a bad person, just one extremely hard on the eyes, and DeVito . . . ya gotta be kidding!

"And the list goes on and on — Dustin Hoffman, Bob Hoskins, Michael Keaton, Richard Dreyfuss, Teddy Pendergrass, Gene Hackman, Jeff Goldblum, Bill Murray — blech!" — Special to Weekly World News

* * *

"The reason can't be only hard heart

to hound Willie Nelson. "I remember I had a collapsed lung a couple of years ago and thought people were feeling sorry for me — until I started opening my mail," says Willie who owes the IRS more than $16 million. "Two people sent me boxes of pralines." — Pete Hoskins (Star)

* * *

Patrick Bergin (Sparkle) Julia Roberts is sleeping with the enemy but an insider tips the 27-year-old Irish actor takes to be all the terrifying stuff of a good love song.

"I like strong women — especially the ones who give you a bit of a beating," says Bergin. And no one appreciates that touch like longtime girlfriend Paula Yates, a former Boomtown Rats singer. Paula [illegible] strength and ability to beat me up to get on. But not to worry, Bergin still adores Miss Yates. "I like to flirt outrageously," he says. "Flirting is the individual of the world. What I've thought it was [illegible] — London Sun

* * *

Hottest Hollywood whisper: Tom Jones' new spy thriller keeps the master pop star fit for the stage and her say.

● 30 pushups twice a day, followed by 100 situps and a good jog.

● Drink only good wine, good champagne, good Scotch, beer and other only good [illegible] liquors.

● Take vitamins from [illegible] friends.

Tom Jones boy also has a motto he says the best exercise of them all: "No sex gives no arthritis" — News Listen

* * *

Wrinkled rumor: **Jeri Wyman** of the Dallas Cowboys has a new figure and she is all of 31 years old! So what's the big deal? Remember the raunchy movie's previous role, **Mandy Smith**? She was 17 when he left for her — he was 47. Their marriage lasted less than two years. Now friends: Charlotte Walden thinks she can get a hold on the wonderful Wyman.

You'll be seeing a lot more of the star who resembles "Tom but not Jones" Wild new Lottie — London Mirror

* * *

The Au Bar in both Palm Beach is where the Kennedys cavort, but the Au Bar off Junior Park Avenue in Manhattan is where the real people eat lunch!

A posse of impeccably dressed men in sharp suits and ties showed up at the exclusive club with plans that they believed entitled them to an "Italian night." When the two dancers stood in their way, the gang of 40 beat them to the hospital and vandalized to trash the joint while 200 patrons dived under tables or gaped in astonishment.

The well-dressed fellas threw bar stools into mirrors, ripped down paintings and overturned glass-top tables. After five minutes of hell-raising destruction the mob and their guns split. "It was like the Wild Bunch," said Bernard Wells, owner of both Au Bars. "It's be-

Fake Madonna!

The leggy blonde at right is Madonna — and the other is not female impersonator Jim Bray, says! But which one is prettier? Vote for your favorite by writing: Madonna Poll, c o Weekly World News, 600 S. East Coast Ave. Lantana, Fla. 33462

GOOOH WHOOO! Silver Ava Gardner as a ghoul in 1944

Silver screen bombshells [illegible] lovesick, says shrink

Aside from their drop-dead looks, what do sex goddesses Marilyn Monroe, Ava Gardner, Rita Hayworth, Lana Turner and Elizabeth Taylor have in common? They were all lovesick, says Dr. Elizabeth Moroney, coauthor of *Lovesick: The Marilyn Syndrome*. "When you have rejecting or disapproving parents, your blueprint for forming love relationships is, rejection equals love," says Dr. Moroney, a shrink who treats lovesickness as an addiction.

"Lovesick people, like most addicts, are in denial about the nature of their self-destructive relationships.

"They are used to pain and rejection, and they perceive it as love," she says. — *New York Post*

Angels really do visit Earth to help people in need, say experts

Angelic beings in human form have visited many American families — miraculously curing sickness and helping people overcome other pressing problems, according to top psychic researchers.

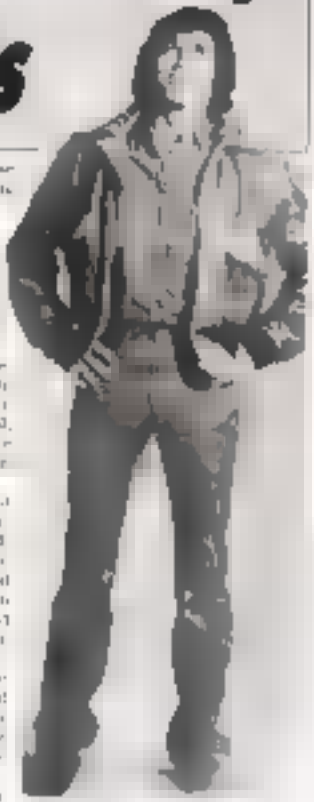

MICHAEL LANDON played a humanlike angel on TV's Highway to Heaven

Famous Private Eye Reveals

How You Can Easily Find Out Anything About Anybody Anywhere!

GET OUT OF DEBT!

SHAKE A LEG

What, big fellow? It may look like Greyhound Inspector Piper is on the losing end of a rug-and-rope with Lady, his Great Dane, but the two are actually putting on an award-winning performance. The amateur mutt and her owner/pilot won the Six Legs competition — for best combination between owner and dog — at the Top Dog carnival in Brisbane, Australia.

The oldest man ever to divorce

BEFORE: the divorcee Harry Bidwell and his wife Lucy raise their glasses in a toast.

"Romance is out for me now. Women are nothing but trouble. Falling in love was the biggest mistake I ever made," said Harry Bidwell, the oldest man in the world to get a divorce.

Harry had remained a bachelor until the ripe old age of 80 when he took the plunge and married 58-year-old Lucy.

He divorced her nine years later, after he turned 101.

"There's no way I would ever consider getting married again," Harry said. "I still like girls, but only as friends — nothing romantic."

Harry ruefully recalled his ill-fated marriage to Lucy.

"I lived 99 glorious years as a single man, but in a moment of madness I got married," he said.

"I never really came close to marriage in my younger days. Whenever I thought a girl was getting too close, an alarm bell would ring in my head and I'd run a mile.

"But I thought I was in love when I met Lucy. She loved doing housework and that suited me fine.

"At first, things were really good. I had never been so well looked after in my life. But that changed.

"After a few years, Lucy seemed to settle down on her own and let the housework pile up. And would she nag! Nagging was a new experience for me, and I didn't like it. I would just pull away as my ears and close my mind.

"With each and every nagging grumble I'd say to myself: 'God, what have I done?'

"Finally it all came to a head after my 101st birthday.

"We had another furious argument over the housework. It spoke me angry to hell that she hadn't bothered cleaning up again. I called her 'lazy.' The next thing I knew she was packing her bags.

"She slammed the door as she left and suddenly I felt at peace again.

"I'm a happy man now," he said from his home in Brighton, England. "I thank God every day for rescuing me from marriage. Nowadays I steer clear of romantic involvements. I still like girls — but I don't fancy suffering from another bout of insanity."

Troopers ticked off by ban on Rolex watches

State Highway cops in New Jersey are really ticked off — they can no longer wear a Rolex watch while on duty!

Seems a trooper broke his Rolex while making an arrest. The bill to repair it — footed by taxpayers — was $600. That was a bit much for officials who ordered the ban on expensive jewelry.

However, the issue isn't yet dead. The ban is being appealed by the State Troopers' National Association.

Eggheads look for germ to eat world's crummiest car!

JUNK HEAP — where East Germany's superweapon Trabant is made of polyester

By TOM LOFTIN

East Germany's Trabant automobile is such a threat to the environment that scientists are trying to find a microbe that will eat it!

The tiny, smoke-spewing car not only fouls the air with dangerous pollutants, it can't be recycled or scrapped because the body is made of a poisonous synthetic resin that releases cancer-causing dioxins into the soil if it is buried and into the air if it is burned.

And getting rid of the 2 million or so Trabants that were manufactured before the company went belly up is a top priority because the cars are so incredibly unreliable that frustrated motorists abandon them by the hundreds every day.

The owner's manual actually warns drivers and passengers "to get out and run" if the car bursts into flames — and that's when they're showroom new.

"The Trabant is a disgrace, a dangerous disgrace," declared Frank Meyer, founder of the New World environmental group in Frankfurt.

"When the cars are running they spew sulfur dioxide into the air and when they're not running you can't recycle them because they fool the environment and cause cancer.

"We've got to do something to get rid of them and that means we've got to find a microbe that will eat them."

Microbes are a type of germ, and scientists think that dangerous materials are nothing new. They're widely used to manage treatment plants and can even gobble up oil spills.

German scientists have already created and patented a microbe that will eat cellulose resins in the Trabant's body.

But they're still looking for one that will digest the dangerous phenol-formaldehyde resins that are also found in the car's components.

Experts say it will be at least three years before they find or develop such a microbe. Until that time comes all they can do is dump broken-down Trabants in landfills and junkyards, severely contaminating the environment.

"The Trabant was born and bred in East Germany prior to the reunification of our country and was supposed to be a triumph of socialism," said Meyer.

"The sad fact is they're nothing more than a monument to socialist stupidity."

OUR VERSION OF THE WORLD FAMOUS "NAVY SEALS"™
SEA, AIR AND LAND

DIVERS' WATCH

COMES WITH MANUFACTURER'S 5-YEAR WARRANTY

INCREDIBLE LOW PRICE ONLY $19.95

DESIGNED FOR SURVIVAL!

- COMBAT-PROOF!
- FREEZE-PROOF!
- WATER-PROOF!
- DESERT-PROOF!

Tough enough - Versatile enough - FOR ALL YOUR OUTDOOR ACTIVITIES!

- ANALOG & DIGITAL DISPLAY TIMES in three time zones
- COUNTDOWN TO HOUR DISPLAY turns an alarm by hours of 5-10 minutes... Even reversed!
- 24-HOUR CHIME ALARM
- COUNTDOWN MODE IN SECONDS indicates with alarm at 10, 5, 3, 2, 1 minute... or 30, 20, 10 seconds!
- SPLIT-TO-SIXTH DISPLAY
- CHRISTOPHER ANALOG ANIMATION displays 10 times a second... Even reversed!
- EXTENDED WATER-RESISTANT CHANGE to 99-100 meters!

1-800-999-1529

WORKER GETS $3,000 — FOR BEING STINKY!

By JACK ALEXANDER

An assembly line worker at an auto plant has been awarded $3,000 — because he smells like a dead fish.

The underdeodorized 31-year-old bachelor claimed he suffered stress on the job after his foreman told him his body odor was obnoxious or nonexistent.

"He was so upset by what the foreman said that he suffered an acute anxiety reaction and had to take a leave of absence from his job after 20 years," said Dave Thompson of the Canadian Auto Workers Union.

The stinking bachelor later told a Workers Compensation Board in Oshawa, Ontario, Canada, that he lost his appetite, couldn't sleep and suffered serious sexual problems.

The board listened to his bizarre tale and awarded him $3,000. "He eventually returned to work under the same foreman and there have been no problems so far," said Thompson. "I don't know if they've had any more discussions about the man's personal hygiene."

A really sick game

A Japanese toy company has agreed to recall unsold stock of Bacteria Panic — a game where the loser is the player left holding a card marked AIDS!

Players who are subjected to "diseases" like hepatitis, flu and measles must [illegible] cause complaints. A spokesman said the company was surprised by the backlash and that it "never meant to hurt the feelings of patients and their families."

Instructions included with Bacteria Panic were: "Never play this game with real victims of diseases."

MADONNA IS ONE HOT MAMA!

I'm madder than Roseanne Barr with an empty pork chop platter that my favorite [illegible] star Madonna [illegible] getting all this [illegible] flashing a little bare skin all over creation.

Hey, at least Madonna is American-made and not some sleazy Brit like those stupid Beatles that I hated so much.

Let's face it. Madonna is the best girl singer since Patti Page did my all-time favorite Tennessee Waltz, way back in the summer of '50.

But what makes me an pig-hitting mad is that every time Madonna does a little shimmy and shake on the tube, all the old fuddy-duddies get so bent out of shape they have to take a couple of swigs out of the old Clairol bottle.

I've been accused of a lot of things, folks, but being an old stick-in-the-mud isn't one of 'em, by golly!

I've been a hep cat ever since I went to a dandy Glen Frankman concert in Cleveland.

Not only that, I've still got an original 45 of Ray Markette belting out Abdi the Arab back in '56 and Woolly Bully by Sam the Sham and the Pharaohs.

And Gary Lewis and the Playboys weren't half bad either, by God. Roger Miller's *Dang Me* was tops, too — and I could go on and on.

But nowadays I have to watch Madonna strut her stuff. And I like her singing, too, by gum. The gal's got talent with a capital T.

And if all you old maid blue hairs out there have a problem with Madonna, cut off your hearing aids.

Takes trois hie only one thing to say. "Let's boogie."

★ ★ ★

On the freakazoo front, thought you'd get a little kick out of this news brief: Sexton a burglar in a large Midwestern city was caught in the act with three of his kids in tow while he broke into a house. The cops asked why he would bring his children along while committing a crime.

"I just hate leaving them home alone," the nut case said. "You know, you can't even talk to your own house any more."

She has the best set of pipes since Patti Page, says Ed

Ed Anger poll

☐ I AGREE with Ed and think Madonna is the best girl singer on America since the swinging days when Patti Page

☐ I DISAGREE with Ed and think that the sexist place in the house is getting Auntie Madonna in the worst place of them all for the American

Clip and mail to: Ed Anger Poll, c/o Weekly World News, 600 S. East Coast Ave., Lombard, Ill. 60148

SULTRY Madonna's shimmying and shaking leave Ms. Ed Anger hot and bothered

Sicko gunmen are knocking off kitties!

Drive-by gunmen are snuffing cats all over Seattle, Wash., pitching off the helpless felines in tiny cats or wheelchairs in their owners' homes!

At least eight cats have perished since March 2. And while there have been no injuries to people yet, King County police say it's only a matter of time before a drive-by cat killer accidentally nails a human being.

There are no suspects, a spokesman said.

Colors can turn your mate ON or OFF

"Turning on" your mate colors you wear can have a color response, and there is little doubt that your choice of colors can affect the moods of your mate, said Dr. Fred Koenig, noted psychology expert.

Dr. Kay Olson, psychologist and author, agreed. "If you choose the wrong colors, you could be turning somebody off. But the right colors can add positively to the rapport between two people," she said.

Here's what the two experts had to say about the following colors:

RED — It's the most primal color, savage and wild. It tends to stimulate introverted people, who associate it with life, vigor and strength.

PINK — It's softer than red and is a better color for stimulating an extroverted person, who tends to get overly aggressive when he sees red.

YELLOW — It's a joyful, wholesome color that tends to appeal to intellectual types, or to the scrupulously honest, straightforward person.

ORANGE — This combination of red and yellow appeals to both the sensitive intellectual and the aggressive extrovert. It has such wide appeal, you can hardly go wrong wearing it.

BLACK — It appeals to people who like the mystique and challenge of the unknown. It evokes a sense of power or regret, but would tend to bore off the timid.

BLUE — It's a very romantic color, evoking images of tropical islands or blue lagoons. And unlike red, it's a subtle "turn on" color that appeals to the serenity type.

TURQUOISE — Forget it. This combination of blue and green turns off most people. It is definitely not a sexy color.

WHITE — Combined with black, it makes for a dramatic combination, evoking images of virginal purity (white) with challenge and intrigue (black).

GREEN — Like yellow, it's a wholesome color that appeals to "solid citizen" types and the very mature. It attracts people who tend to overlook a person's appearance and concentrate on personality.

Summing up, Dr. Koenig said: "Not enough people give proper thought to what sort of colors actually their mates — whether present or prospective.

"People tend to take colors for granted, or choose colors which, unconsciously, either annoy or turn off their mates. You should choose colors consciously knowing the reactions you are going to get. What mood do you want? What is it you are trying to say? These are the questions you should reflect upon when dressing."

— GARY LANGAN

Don't Pay Monthly Cable Box Rental Fees!!!

The Amazing Universal Cable

47 Channel Converter

This is the same type of cable box that you would normally rent from your cable company and be charged a set fee every month to make your TV set cable ready. But, now through a special arrangement with a major manufacturer of cable equipment, you don't have to pay those unending monthly fees anymore! You can now own this state-of-the-art Universal Cable 47 Channel Converter for the amazing publicity price of just $19.95 if you respond to this ad before Midnight July 25, 1981.

Just imagine! With this sleek, easy to add cable box you'll instantly convert any TV set in your house into a 47 channel, cable ready super set! The full 47 channel deluxe system lets you get all channels normally receivable only by the cable companies. You'll enjoy stations like HBO, Showtime, The Movie Channel, ESPN, MTV, The Disney Channel, TBS, CNN, USA Network, A&E, The Discovery Channel, and much, much more (see warning below) that normal television sets are incapable of picking up without this incredible Universal Converter!

There is a strict limit of five (5) units per address at this price. No wholesale/jobber dealers please. Every unit is covered by the company's standard One Year Money Back Guarantee.

WARNING: It is required to be a subscriber of your local cable company to watch cable TV stations. Picking up transmissions of pay TV stations such as HBO without a subscription is illegal.

YES! please rush me the Universal Cable 47 Channel Converter(s) indicated below.

One for only $19.95 plus $2.95 P&H

Two for only $39.90 plus $3.95 P&H

Three for only $59.85 plus $3.95 P&H

Four for only $79.80 plus $3.95 P&H

Five for only $99.75 plus $3.95 P&H

Whether Cable 47 Converter is for personal use or resale, check here.

Total Enclosed $_____ (N.Y. res. add sales tax.)

Payment enclosed, ship to:

Check Money Order Visa Mastercard

Card # _____ Exp. Date _____

Your Name _____

Address _____

City _____

State _____

Zip _____

Mail U.S. Digital Concepts, Dept. CP001

For Fast Service Visa Customers May Phone Toll Free

43-year-old widow teaches men the meaning of GUTS!

First person over Niagara Falls in a barrel — was a woman!

HARDLY Anna Taylor steps away off the Niagara and barrel she used to tumble over the treacherous waters of Niagara Falls, right

The first person with guts enough to go over Niagara Falls in a barrel was a woman — and she couldn't even swim!

She was Anna Edson Taylor, a 43-year-old widow who decided that conquering the falls would bring her fame and fortune.

On October 1901, she was ready to try her luck in a 180-pound oak barrel that stood 4½ feet high and was 3 feet across. Inside, it was equipped with cushions and a leather harness to hold her in place.

A 100-pound anvil was anchored to the bottom to keep it upright in the water.

News of the stunt brought thousands of spectators to the falls — and Anna didn't disappoint them.

She appeared for her public dressed in a long black full-skirted dress plus a wide-brimmed hat with a jaunty feather.

The daredevil widow told her helpers, "I'll just say goodbye, because I'm coming back."

She climbed into a shorter skirt then crawled into her barrel.

Set adrift in the swift, raging current, the barrel floated 7-foot-high Horseshoe Falls and disappeared from view.

It surfaced about a minute later and was pulled from the water. But it was so battered that its cap had to be screwed off before Anna could be freed. Her right ear incredibly, it wasn't until after [illegible] that Anna — a retired teacher from Michigan — admitted she'd never learned to swim! Her crazy stunt put her name on the front pages of many newspapers including The New York Times. But sadly her fame was fleeting — and it brought her no fortune at all!

During Anna later said she wouldn't repeat the stunt for a million dollars and wisely warned: "Nobody ought ever to do

Infant-ry

It's incredible but true: If the average American woman were used birth control, she would have 13 babies during her reproductive lifetime, experts report.

Gals strip-searched by evil boss

A madman boss forced 40 of his employees to strip in the dark — so he could search them for a missing pair of trousers!

After he was told that his uniform factory was short one pair of pants, he marched the women workers' bathers, and then ordered the ladies and finally ordered his female employees to take their clothes off. According to the Chicago Women's News, one of the 40 terrified women com-

First two predictions made by the Virgin

3rd PROPHECY OF

The NEWS blows lid off

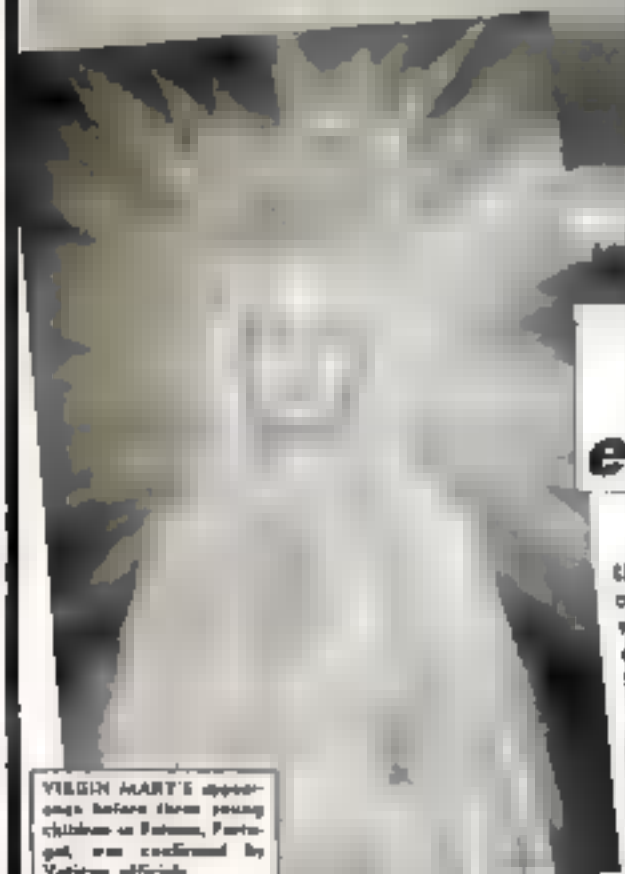

VIRGIN MARY'S appearances before three young children at Fatima, Portugal, was confirmed by Vatican officials.

Terrible war will wipe out every man, woman & child

By NICK MANN

An Italian journalist has blown the lid off the most closely guarded secret in the history of religion, the third prophecy of Fatima — which is the last and most important prediction that the Virgin Mary gave to three little Portuguese peasant children in 1917!

And far from describing an era of peace and happiness as some people had hoped, the prophecy foretells of monstrous plagues and war that will devastate the world and bring pain and death to virtually every man, woman and child on the planet in 1960.

"The prophecy speaks of unimaginable horrors and a punishment that will make the Great Flood look like a Sunday school picnic," said Mario Sebastiani, who claims to have obtained a copy of the prophecy from a high-placed Vatican source on May 3.

"It's not surprising that the Vatican did everything in its power to keep the prophecy secret," continued the Rome-based journalist. "The truth is almost sure to cause fear and panic throughout the world.

"But as a human being, journalist and true believer myself, I feel that the truth must be told."

The Vatican refused to comment on Sebastiani's report in spite of repeated attempts to get a confirmation, denial or statement of any kind.

A spokesman quickly con-

Many in 1917 both came true, & now . . .

FATIMA REVEALED!

Vatican's most horrifying secret!

almost in 1993!

HEARD PROPHECY Lucia (right) Jacinta (left) and brother Francisco (center) saw the Virgin Mary and heard her prophecy.

ended that Satan "knows a lot of people" and might well have been able to get his hands on the prophecy, which has been under lock and key at the Vatican since 1941 — 24 years after the Virgin appeared to 10-year-old Lucia dos Santos and her cousins, Francisco, 8, and Jacinta Marto, 7, near Fatima, Portugal, in 1917.

The Vatican has officially recognized that the Virgin appeared to the children on several occasions before the year was out.

And there's no doubt that two of her three prophecies have already come true.

In the first prediction the Virgin said that World War I would end soon. She also predicted the end of World War I and the beginning of World War II.

But her third prediction was so horrifying that Lucia kept it to herself until the Vatican finally ordered her to put it on paper and swear her to secrecy in 1943.

Complete text of divine warning:

Here is the complete text of the third prophecy of Fatima:

"A great plague will befall [illegible] and on [illegible] Sunday in the world will there be in order that Satan will rule the highest places dominating the seat of change.

"Satan will even succeed in seating himself at the top of the Church.

"He will succeed in seducing the minds of the great scientists who control arms with wisdom it will be possible to destroy a very great part of humanity in a few minutes.

"Satan will have in his power the powerful who command the people and who will incite them to [illegible] monstrous quantities of arms.

"And will plunge man more thoroughly than with the Flood. There will come the time of all times and the end of all ends. The great and powerful will perish to clothes with the small and weak.

"Even for the Church, it will be the time of its greatest trial. Cardinals will oppose cardinals, bishops will oppose bishops.

"Satan will walk in their midst, and in Rome there will be changes. The church will be shattered, and the world will be shaking with terror.

"A hate war will erupt. Fire falls will rain from the sky.

"The waters of the ocean will become tidal, and the plant will rise in tremendous heights and progress will drown.

"Millions and millions of men will die from hour to hour. Those remains alive will envy the dead.

"Everywhere war [illegible] there will be anguish and misery, ruins in every country.

"The time draws nearer, the abyss widens without hope. The good will perish with the bad, the pride of the church with the faithful, the rulers with their people.

"There will be death everywhere because of the errors committed by the rulers and the followers of Satan, who will then and only then rule the world.

"At the last those who survive will at every chance newly praise God and His glory and they will serve Him as when the world [illegible]

4 Weeks free if you subscribe to the National Enquirer now.

SPECIAL INTRODUCTORY OFFER
16 weeks for only $9.95

You Save More Than 25% OFF THE NEWSSTAND PRICE

IW63HE

NATIONAL ENQUIRER

P.O. Box 11284, Des Moines, Iowa 50340-1284

Please send me the National Enquirer for 16 weeks at more than a 25% savings over the newsstand price. I am enclosing ☐ check ☐ money order for $9.95.

(Outside U.S., 16 weeks for $16.95)

NAME (Mr., Mrs., Miss) _____

ADDRESS _____

CITY _____ STATE _____ ZIP _____

Please allow 4 to 6 weeks for delivery of first issue.

Nose-picking co-worker is turning my stomach!

Dear Dotti: I work in a small office, and one of my co-workers is driving me up a wall. She constantly picks her nose and I don't mean in private. You can be talking to this woman and she'll start picking.

Dotti, this bizarre display of nasal mining makes me physically ill. Please help me fast! — Disgusted in Sacramento

Dear Disgusted: The next time you order a pizza save a one-inch strand of cheese (better a little hotsprin cheese on it) and sneak it on one of the boss' letters when he's not looking. He's sure to complain and when he does say: "Oh, she must have done that. She's always picking her nose." He'll straighten the gal out or pass her the air. I personally guarantee it!

Confidential

Dear Inexperienced in Chat City: You've got it all wrong, kid — most women WANT to have arguments!

Dear Clandestine At Ia Playa: There's nothing wrong with belching at the dinner table — if you're a baboon!

Dear Curious in Seattle: I'll have you know that I've won dozens of beauty contests — including those in college!

Dear Students in Baton Rouge: Teachers would make decent waiters if they could read, write and spell. Unfortunately, most of them don't have what it takes to fill their own glasses!

Dear Wondering in Chicago: Making yourself for marriage? For goodness sakes, woman, you're 17 years old!

Dotti will answer your letters — and tell it like it is! Just write to her, c/o Weekly World News, 600 South East Coast Ave., Lantana, Fla. 33462. Include your birth date. The Countess' advice is free. Be real good anyway.

My boyfriend's simply too good to be true

Dear Dotti: I have my boyfriend dearly but lately I've noticed some strange things about him. For one thing, he makes me feel special. He always says the right thing and is full of compliments. He also knows just what I need at any given time.

But weirdest of all, he's more concerned with my sexual pleasure than with his own. I don't want to look a gift horse in the mouth, but it seems like my guy's getting strange. What do you think, Dotti? Should I dump the guy or enjoy what I've got? — Undecided in Evanston

Dear Undecided: I get a lot of love-torment letters but this one takes the cake! Most women would KILL for a kind, considerate man like yours — and don't you forget it!

How dare you insult your readers, Dotti?

Dear Dotti: I don't believe you! In a recent column you said that Star Trek fans are "incredibly insane" because they watch reruns every day and travel all over the country going to Star Trek conventions. I'll have you know that I do both of those things and am an official Star Trek nut! Apologize to me! — Furious in Wilmington

Dear Furious: I stand by my original statement. Case closed!

Hank Luke is so stupid it ought to be banned

Dear Dotti: What do you think about television? I think it's horrifying and ought to be banned. — Sad in Newark

Dear Sad: I've said it before and I'll say it again. There's nothing wrong with television — it's the shows that stink every-thing up!

He won't make whoopee unless I do the limbo

Dear Dotti: You won't believe this but my husband insists that before we make love, I do that crazy limbo game where you bend over backwards and shuffle under a stick. Now I don't mind playing games like this every once in a while but time and time a week is going too far! — Limbo Linda in Blue Springs

Dear Arching: Tell the pinhead you'll do the limbo if he'll do the foxtrot with a cactus. If that doesn't turn him around, cut the foot off until he's willing to make love with no strings attached!

Ask the Countess

Was my baby switched at birth?

COUNTESS SOPHIA SARAH

offers readers personal advice based on your horoscope. Write to Countess Sarah, Weekly World News, 600 S East Coast Ave., Lantana, Fla. 33462. Include your birth date. The Countess' advice is free. Be real good anyway.

Dear Countess: I gave birth to a beautiful baby daughter a few weeks ago but now that I've got her home from the hospital I've got the horrible feeling that she's not really mine. Please don't think I'm crazy, Countess. Just tell me if my daughter and another baby were accidentally switched at the hospital. — Desperate Mom in New York

Dear Desperate Mom: Your daughter and another baby were indeed switched at the hospital but the problem is a cinch to correct. The woman who accidentally got your daughter also suspected a problem and has already contacted me. I've told her that she must have your own daughter back — healthy and happy — in a matter of days!

* * *

Dear Countess: My son is about to get a HEFTY jackpot, my friend. Hint: The slot machines are your best bet — and please use your winnings wisely!

* * *

PERSONAL TO . . .

T.K. in Wimbledon: A curse has nothing to do with it. Your problems stem from a over-religious lack of morals and discipline. Shame on you!

Blonde in Macon: A white-haired stranger has the answers you seek.

Worried in Kansas City: Best way, dear. You don't have cancer.

Crowded in New York: You're most welcome. Be-sides, the jackpot should be yours any day now!

Dear Countess: I'm planning to go to Las Vegas next month and would like to know if I'm going to win any money.

You don't have to give me exact figures. But I really would like to know if I'll come home a winner or a loser — because I've got a big trip coming up and want to get to work. Can you help? — Frankie in Houston

Dear Frankie: The solution to your problem is an inexpensive hand-held mirror. Each afternoon place it flat on a windowsill where it will catch the sun and reflect light into the ceiling of your home. This will accumulate any effort your neighbor's evil eye is having on you once and for all!

* * *

Dear Countess: I'm going to have a baby and would like to know what I'm going to name it. Can you help? — Undecided in Evanston

Dear Undecided: I get a lot of love-torment letters but this one takes the cake! Most women would KILL for a kind, considerate man like yours — and don't you forget it!

Top psychic's amazing force cured th

'TOUCH MY HA

Feel Andy Reiss' Saturday, June 22

HEALING vibrations from Reiss' hands on this page will be felt by readers at the same time

By NELSO

World famous psychic An amazing powers in an extraordin tired and lonely all across Ameri

All you have to do to participate i hands on the life-size photos of the psy that appear on this page on Saturday, 12 noon Eastern Daylight Time

Reiss will place his own hands on the palm prints of the same time and transmit the incredible healing power from coast to coast in 5 minutes.

Reiss performed the same ex- periment exactly one year ago and thousands of NEWS read- ers felt the power of his healing hands. They reported astonishing cures and relief from a staggering variety of ai- lments — including heart dis- ease, arthritis, loneliness, depres- sion and cancer.

So popular demand the psychic has agreed to conduct the experi- ment again and this time hopes to help even more people get well.

Reiss also has said he will be glad to give help or replies to your questions. Said Reiss, whose reputation as a psychic healer and hypnotherapist is unequaled in the world today:

"I am merely the catalyst. The power flows through me. The need to heal lies within each and every one of us and in the final analysis each person must be responsible for his health.

"But I can augment another person's ef- fort to get closer to God and the cosmic healing harmony within our- selves. I will pass the peace and

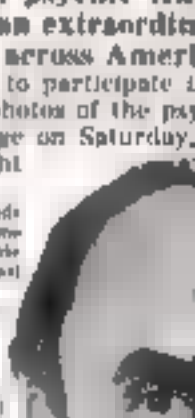

PSYCHIC
Andy Reiss

JOIN FORCES with psychic Andy Reiss! Place your hands over your hands on this page and hold them

...sands last year — so we're doing it again!

...NDS & BE HEALED!'

...incredible power ..., at 12 noon EDT!

...N MANN

...dy Reisa has agreed to use his ...ary experiment to heal the sick, ...ca — exclusively in *The NEWS!*

...place your ...chic's palms ... June 22, at ...

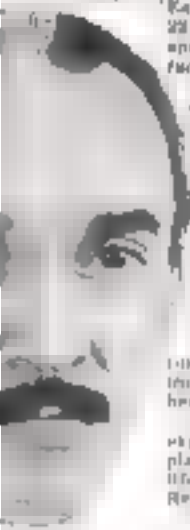

...you in place both palms on the picture of his hands on either side of this page precisely at noon, Eastern Daylight Time, on June 22. Clear your mind of all thoughts and gaze into the picture of his face, also on that page.

Keep your hands firmly pressed in for 5 minutes to concentrate the healing power Reisa will transmit from his mental think room in Los Angeles.

He will also project a mental image of a Phoenix world landmark (Copernicus) and try to extract that mental picture to your own mind.

At the end of the 5-minute session you should feel relaxed, healthy and invigorated.

For best results, stay physically inactive for the next hour. Concentrate on the inner harmony that's vital for good health. Relax or take a walk.

This experiment is just that, an experiment and is not meant to replace your doctor or treatment for life-threatening conditions," says Reisa.

Previously, those patients who participate will go back to their personal physicians and learn from them that they have been healed."

Tell us about YOUR experience!

We want to know if anything unusual happens to you or in your home during Andy Reisa psychic experiment. Address your letters to PSYCHIC HEALER, c/o Weekly World News, 600 South East Coast Avenue, Lantana, Florida 33464.

SAVE THIS CENTERFOLD! Famed psychic Andy Reisa will place his hands over the hands shown on this page and send his power flowing to all believing

SPECIAL OFFER

GET SEVEN WEEKS FREE

ORDER NOW 20 WEEKS FOR ONLY $9.75

$15.00 VALUE. YOU SAVE $5.25

A SAVINGS OF 35% OFF THE NEWSSTAND PRICE!

That's right!

You'll get seven weeks of the WEEKLY WORLD NEWS when you order your subscription at special introductory rate. So, mail this coupon with $9.75. Send check or money order.

(Outside U.S., 20 weeks for $17.95)

Weekly World News — IWSBWW
P.O. Box 11286, Des Moines, Iowa 50340-1286

Yes! send me WEEKLY WORLD NEWS for 20 weeks at a $5.25 savings over the newsstand price. I am enclosing ☐ check ☐ money order for $9.75.

(Canada U.S. 20 weeks for $17.95)

NAME _____

STREET _____

CITY _____ STATE _____ ZIP _____

Chief Mummy

By BEATRICE DEXTER

Indonesian tribal chief Werapak Elosarek rules his clan with an iron fist — even though he's been stone cold dead for 250 years!

The ancient ruler's body was smoked like a ham immediately after he died, preserving him perfectly in all his magnificence. For that reason he's still able to occupy his wooden throne and keep watch over the doings of the Dani tribe in western New Guinea.

"Even though he can't move or speak, we know he is in charge," says tribesman Nuwege Imanyak. "That's why we treat him so good.

"We marry our prettiest virgins to him. We give him the best food every day. He's a very powerful chief and we don't want to make him mad."

Tribe's ruler has been dead 250 years!

Though Dani tribesmen say that their mummified leader misses them in their dreams, letting them know in signs when he's hungry, their gaze and wave to bright their light.

[illegible] pigs and [illegible] tribesmen say that their mummified leader misses them in their dreams, letting them know in signs when he's hungry, their gaze and wave to bright their light.

[illegible] pig. The petrified patriarch is a kindly leader. But if he's ticked off, their powerful mummy can [illegible] war — or worse.

Many of our people are afraid of Chief Werapak Elosarek," says Imanyak. "He can get pretty tough. But it's to see [illegible] points.

"For example, he hardly ever orders an execution and when he does I'm sure he has a good reason."

Every day the Dani bring their leader out of his special grass hut into the jungle clearing in the center of their village. They lay out his breakfast, kneel [illegible] pay before the wrinkled, [illegible] piercing praises. For the rest of the day the ancient chief sits on his throne.

watchful but tribesmen say eyes with his beady little eyes. The Dani are convinced he's a powerful force.

"Every year and then one of our [illegible] wives will have a baby," Imanyak says. "So it's obvious he's got big magic

Judge praises careful rapist!

A judge angered women's groups when he praised a rapist for using a condom after he carefully attacked a young [illegible] in London.

"You showed concern and consideration by wearing a contraceptive," British Judge Arthur Myerson told Brian Hunter, 24, in sentencing him to three years.

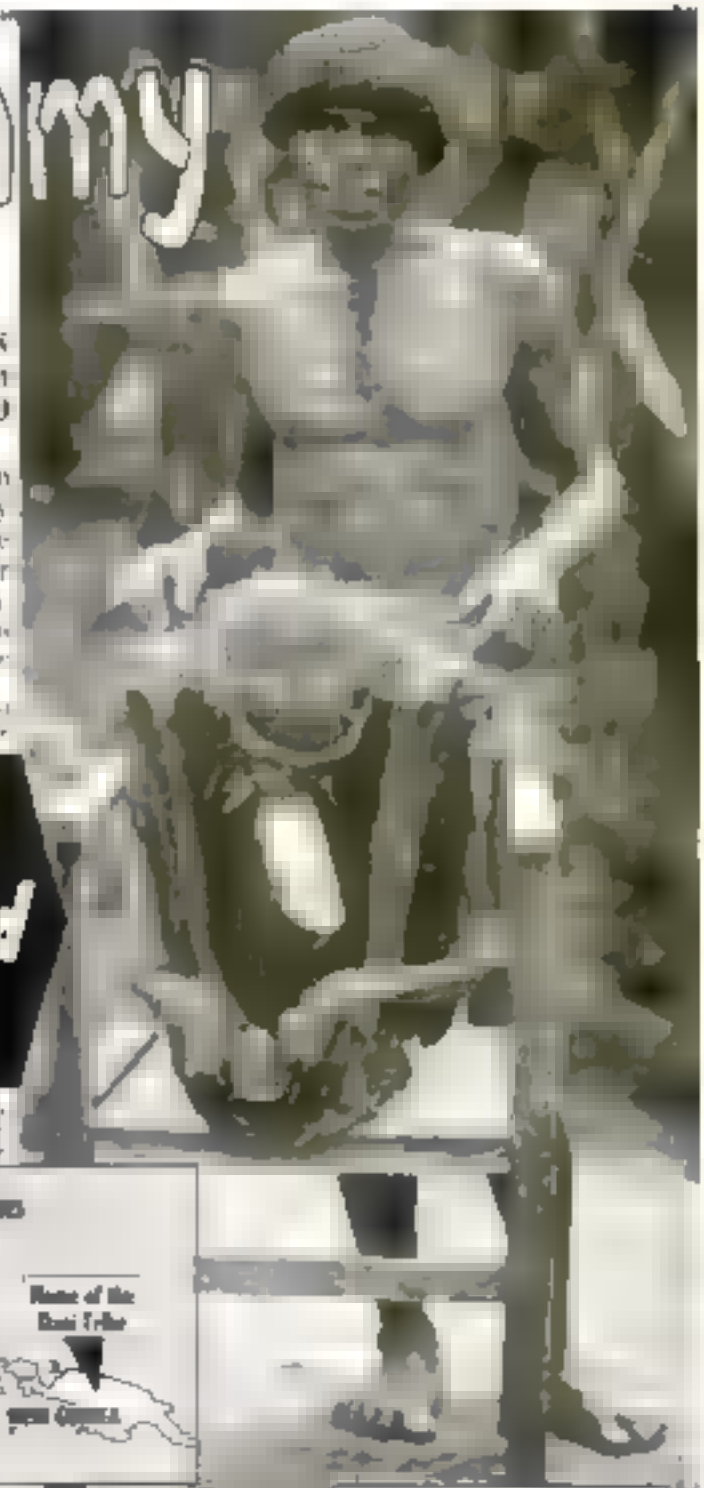

MEMBERS of western New Guinea's Dani tribe pay their mummified chief in a chair during the day. "He's very powerful and we don't want to make him mad," they say.

NEED CASH?

NEED CREDIT?

INSTANT CREDIT!

NATIONAL CREDIT CENTER, INC.
(205) 774-3384

Be an animal care specialist!

Call 800-223-4542

Name
Address
City State Zip
School of Animal Science
123 Retriever Park

I'LL PAY YOU $9,785.01 FOR THIS PENNY!

NUMEROLOGY COULD CHANGE YOUR LIFE!

Numerology is sweeping the country. The ancient science of numbers has re-emerged to give you insight into tomorrow.

Simply by punching in your birth day and birth month you can learn your very own personal (lucky?) number and discover what each day holds for you. Love? Money? Travel? The right at the end of the tunnel? Don't miss this chance to know what's in store for you.

Call

1-900-234-FIVE 3463

Note

Mom lost at sea calls home with cellular phone!

What would you do for $1M?

THE EYES HAVE IT

What's in a glance? Quite a bit, says an expert — who reveals how to interpret certain looks and glances to read the minds of others.

You can tell at a glance what others are thinking!

"Our eyes tell a lot about us. They're a barometer of what's going on inside our heads," declared Maxine Fiel, a nationally renowned body-language expert.

Here are eight key looks used by both men and women — and the inner thoughts they reveal:

Preoccupied — This is a fixed stare that looks like it's set in the distance. It tells you the person isn't tuned in to what you're saying.

Peripheral — The subject's eyes squint, the brows knit and the lines between the eyes pull into a little frown. This look shows the person has a problem and indicates a slight confusion he's trying to sort out.

Happy — The eyes are shining, alert and slightly narrowed and surrounded by crinkled lines. When you see this look, you know the person's laugh is genuine and his happiness is for real.

Flirtatious — A [illegible] look, the eyes are wide open and focused on the other person. Then, when the glance has been returned, the eyes dart to the side — and finally, they move downward.

Loving — This is a deep, dreamy stare into another person's eyes that's totally unreserved and giving. The eyes are liquid, and there's little blinking.

Angry — The gaze is set, the look direct, cold and hard. The eyes are narrow and unrelenting, the brows level. It's a look of hostility that cuts right through you.

Suspicious — The eyebrows are arched and the eyes look slightly down over the bridge of the nose. A person with this look is telling you, "You'll have to prove it to me."

Surprised — The eyes are wide open and the eyebrows are arched high. This is an automatic reflex to something that was unexpected.

Preoccupied

Perplexed

Happy

Flirtatious

Loving

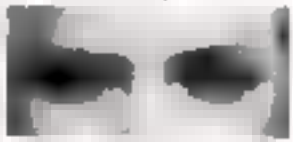
Angry

Suspicious

Mom lost at sea calls home with cellular phone!

When she thinking best began sinking, James Chiavone grabbed his five-year-crystal lifesaving tools — a life raft and his cellular telephone!

There he rafted home!

After abandoning his 42-foot sinking sloop 17 miles out at sea, Chiavone dialed up his wife in Portland, Maine, on his portable phone and said, "I'm on a life raft and the boat is sinking."

Then he called the Coast Guard at the Cape Cod Air Station to report a rescue.

What would you do for $1M?

What would you do for $1M million? A shocking new survey reveals that:

- 25 percent of Americans would abandon their families.
- 23 percent would practice shoplifting for a week.
- 16 percent would renounce U.S. citizenship.
- 7 percent would kill a stranger.
- 4 percent would undergo

Bizarre illness jamming up his brain waves!

MAN CATCHES COMPUTER VIRUS!

HEX COMPUTER placed on a human virus by programmer John Stevens, above, after it became ill from an infected software program

By MICHAEL TODD
Special correspondent

John Stevens has a lot in common with his home computer: Both think logically, both like numbers and both are sick with a virus — the same virus!

Stevens, a computer programmer who works out of his home in a Philadelphia suburb, is convinced his lingering and debilitating illness is something he got from his sick computer. And the victim's doctor agrees.

"I've run every test I can think of to trace the origin of his illness," said Dr Mark Pordand. "He has a virus, but it's not like any virus I've ever seen."

Stevens, 32, said his computer began to show signs of a virus — a software program designed to set up and destroy other software data — about a week before he got sick.

"I was careless about borrowing software programs from other people, people I didn't know well," Stevens admits.

Dr Pordand — himself a computer buff — agrees that borrowing software programs from strangers is like having sex with someone you don't know well. When you sleep with someone, you sleep with everyone they've ever slept with. When you borrow someone's software programs you're connected to everyone who's ever used that program.

Dr Pordand concedes that Stevens' symptoms are identical to that of a software virus attack on a computer.

"Stevens has become forgetful. He's struggling to multiply two numbers. He feels he's losing his memory. He has less and less energy. He can't hold calm thoughts. Even an EEG (electroencephalogram) of his brain waves keeps changing. It's becoming both and more erratic.

"This virus could just eat him up until his mind is a blank and he's like a vegetable," the doctor said.

Women's hair 10 feet long!

When Wang Lijuan lets her hair down, look out!

Although she stands only 5-foot-3, her hair stretches out to one inch shy of 10 feet — and it's still growing!

Wang, 28, says she stopped cutting her hair in 1978 when she moved to Shenyang, China.

She says she has to climb on a cabinet so her daughter can comb through the tangles, and once a week, she spends a good two hours washing her tresses.

Henpecked cops sue big-mouth chief

Red-faced cops in a Stuttgart, Germany, suburb have won a court order muzzling their loud-mouth chief so he can't yell at them in front of other people.

He also can't criticize them for little things, no matter who was around," said one patrolman. "He's a big jerk, but he's going to be a quiet one from now on."

The chief said he plans to

MRS. RITA

Sparkwell Astrologer

Solves all problems, love, marriage, business, health. Reunites separated. Shows you how to control any situation in life. Do not classify her with others. Helps no matter what your problems are, based on perfect information. Send birthdate, self addressed stamped envelope with $2 to:

1640 N.E. 6th AVENUE
N. MIAMI BEACH, FL. 33162
(305) 944-8162

Money Back Guarantee

3 Old Coins only $2.25

Silver Certificate

only $3.75

CHINA LAKE COINS
P.O. Box 66 Dept. 100
E. Vassalboro ME 04935

Stops Itching Instantly

Now, at last, an exciting new gel stops itching in seconds without cortisone, hydrocortisone, or antihistamine drugs that can cause irritating side effects.

Unique ITCH-X contains doctor approved anti itch ingredients plus soothing aloe vera. Use only as directed. Get soothing, cooling ITCH-X for itching of insect bites, sunburn, poison ivy-oak-sumac, dry skin, hives, allergy itching and rashes. If your pharmacist doesn't yet stock ITCH-X, ask him to order it for you. No product is better or safer.

New Independence for the new year!

Win a Free Rascal in 1991!

With the Rascal from Electric Mobility, you'll find that freedom is without bounds! That's because the dependable Rascal takes you over streets, sidewalks, grass, gravel—everywhere indoors and out, so you can work, play, shop, visit, and live self-sufficiently and happily!

We're giving away 15 FREE Rascals this year and you could be one of

plete and mail this coupon today and we'll send you a FREE catalog and sweepstakes entry form, or call toll free

1-800-662-4548.

Electric Mobility, at Mobility Plaza, Dept. 2000, Sewell, NJ 08080

☐ Rush my Free Catalog and Sweepstakes entry form

Name _____

Address _____

City _____

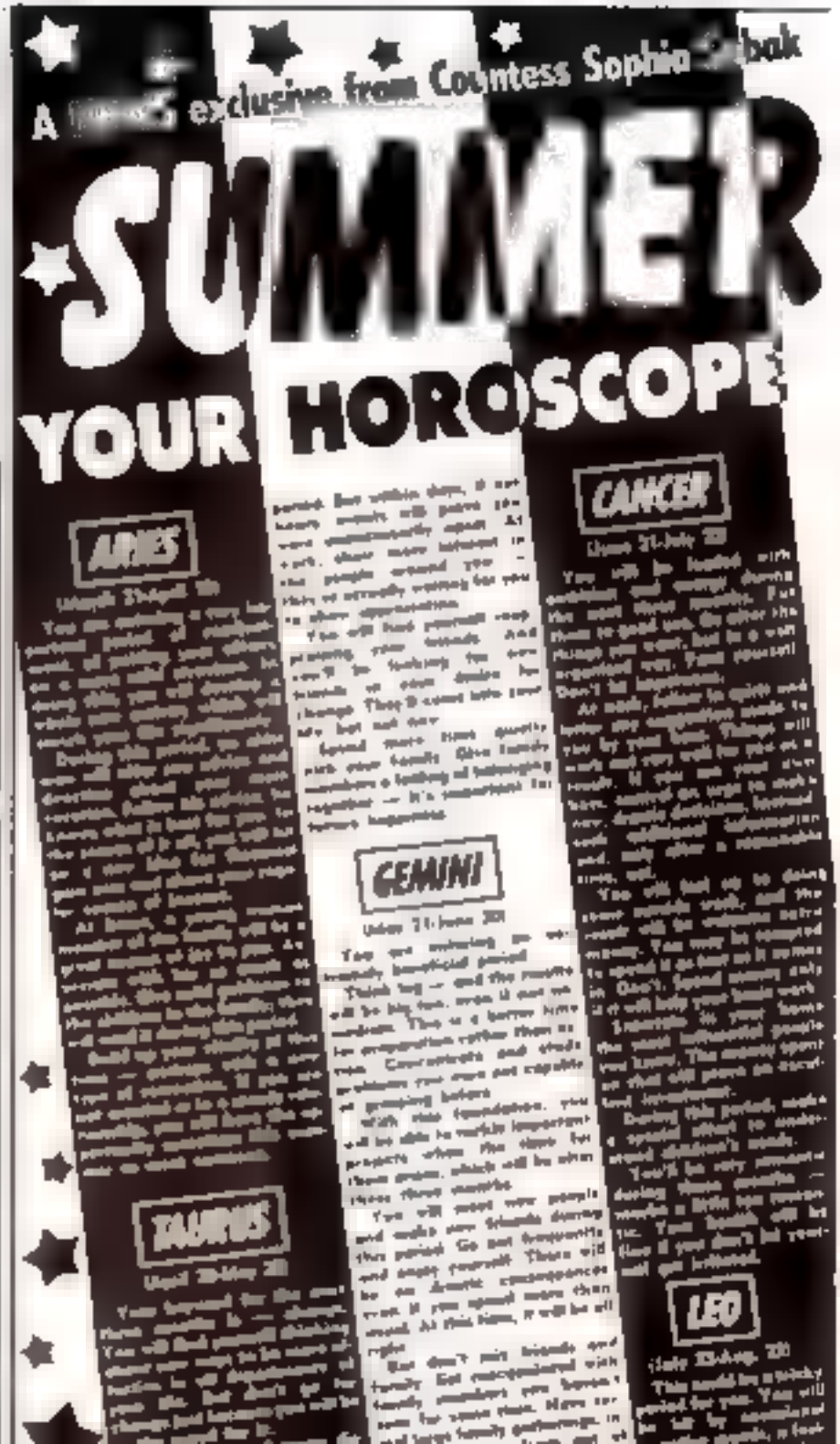

STARS FOR THE NEXT 3 MONTHS

JUNE JULY AUGUST

VIRGO

(Aug. 23-Sept. 23)

LIBRA

SCORPIO

SAGITTARIUS

CAPRICORN

AQUARIUS

PISCES

(Feb. 19-March 20)

COUNTESS Sophia Sebak has looked into her crystal

A doctor shows you...

Stay fit and healthy and live to a ripe old age through simple natural remedies

Free Surprise Gift

Here are some proven, effective techniques that you can use at home to relieve or cure a great many illnesses — without dangerous medicines or expensive hospital stays.

Now at last! The secrets of Doctor Hurdle "Natural Medicine" Success that have allowed generations of country people to live into ripe old age, to be vibrantly healthy and full of energy! Secrets that have preserved their strength and health without the financial burden of medical or hospital expenses!

Now you, too, can discover and use these amazing secrets. Now you can join the thousands of people who have profited from the proven, effective techniques fully described in

THE HEALTH MANUAL OF A COUNTRY DOCTOR

by J. Frank Hurdle, Doctor of Medicine

All of these extraordinarily simple and incredibly effective "natural remedies" can be yours for only $19.95. These "family secrets" have been tested and proven by generations of country people who are full of energy and brimming with health. Most of the time, they use very simple objects or produce that you use every day at home, in your kitchen or bathroom ... or that you can find in any store. You learn

- A trick for preventing or healing blood clots and phlebitis with an ordinary hand towel. pg. 58
- A technique for eliminating a large part of hernias (rupture) without surgery. pg. 66
- A method for healing rapidly and sure cases of colds due to laryngitis, with a product you can buy at the drug store without a prescription, and for a ridiculously low price. pg. 86
- A remarkable beauty program that actually prevents wrinkles and keeps the skin from shriveling. pg. 186
- A "miracle ingredient" that you can prepare for less than $2.00 that gets rid of dermatitis like magic. pg. 130
- An old to be used with massage that will often relieve terrible headaches in a number of minutes ... and keep them from coming back. pg. 93

Each of these proven, effective secrets of "Natural Medicine" can be used at home, easily and instantly. In many cases, your grandparents have already used these very same remedies. These and others are now available to you.

which some unscrupulous modern-day doctors would have you believe.

For example, did you know that a certain part of a food product that people usually throw out can be used to overcome constipation? Or that a painful prostate can be easily relieved without having to use dangerous medicines? Or that a simple drink can quickly relieve high blood pressure?

There is no limit to secrets of "Natural Medicine," and many others are completely revealed to you so that you can put these time proven methods to use. Dr. Hurdle's book deals with just about every illness and problem of the entire body.

FOR EXAMPLE YOU WILL DISCOVER:

- How diabetes and high blood pressure can be controlled without medication
- How to relieve your blood sugar level
- How to slow down the aging process
- How to keep an injury from being painful
- How to relieve pains in the joints
- How to treat facial neuralgia
- How to check heart attacks
- How to treat external wounds
- How to heal boils
- How to treat asthma
- How to treat bronchitis, pneumonia, bronchitis and pleurisy
- How to treat hemorrhoids
- How to treat prostate problems
- How to keep the nerves and veins healthy
- How to get up and to vaginal infections
- How to maintain the digestive system in good condition
- How to treat rheumatism
- How to cure the flu
- How to treat overweight ailments
- How to say "goodbye" to stomach cramps and acidity
- How to fight gas and swelling
- How to prevent and cure ulcers
- How to prevent gallstones
- How to keep the kidneys and gall bladder problems free
- How to prevent urinary infections
- How to avoid kidney ailments
- How to relieve hemorrhoid troubles
- How to treat athlete's foot
- How to avoid kidney stones
- How to treat mycosis
- How to treat colds
- How to heal warts and beauty spots
- How to fight foot ills
- How to have sound teeth
- How to treat sensual, painful muscles
- How to cure boils and sprains
- How to relieve back pain
- How to treat arthritis
- How to cure worms, blisters and sufferers in the soil of the foot
- How to end constipation
- How to cure diarrhea
- How to relieve hemorrhoids
- How to get rid of wrinkles
- How to eliminate pimples and acne
- How to combat dandruff
- How to cure liver ailments
- How to treat ingrown nails
- How to cure migraines
- How to relieve sinusitis
- How to heal bad

- How to overcome vision problems
- How to handle thyroid difficulties

Speaking frankly and directly, Dr. Hurdle relieves your fears, worries and anxieties. He is the voice of experience. In 23 years of medical practice, he truly knows which treatments and techniques really work best of all

THOUSANDS OF ILLNESSES RELIEVED!

But Dr. Hurdle is not content with just talking. To back up his remedies, he provides positive proof of their effectiveness - actual reports of results obtained from his secrets by men and women from all walks of life. For example, find out exactly what happened to people like:

- Clay M. who stopped losing his hair totally, because of an amazing anti-baldness program that will work for you, too pg. 145
- Ken O. who solved a painful blocked ear problem with a simple, inexpensive method that anyone can obtain without a prescription pg. 170
- Bonnie D. with a terrible skin condition that made her feel ugly. Her worries also vanished through a very simple method that you can also use. pg. 156

FAST RELIEF AFTER YEARS OF SUFFERING

You will see how in many cases, a simple natural medical "technique," with something you probably already have in your kitchen, has quickly ended years of suffering! How even cases that seemed "hopeless" have benefited from "nearly miraculous" relief!

For example, take the case of Alma D. She was plagued with a urinary problem that made her life miserable. Doctor Hurdle suggested a powerful remedy consisting of one more food product that you can find on any spice shelf. Three teaspoonfuls was all it took to solve Alma's problem. She is now living a perfectly happy life. pg. 103

HIGH BLOOD PRESSURE CONQUERED! Bill C. suffered from a serious high blood pressure condition. Dr. Hurdle prescribed an easy-to-find liquid that Bill had to drink before dinner. Results: After 8 years, Bill is free from any high blood pressure problems, without any costly medications. pg. 30

HELPED FROM AN ATTACK OF EMPHYSEMA. Jim P. suffered from emphysema. The condition of his lungs made breathing difficult. He couldn't take more than a few steps without being out of breath. Sudden coughing fits and chronic fatigue were so bad that he would have to stop for frequent rests. He had taken medications with no results. Thanks to a simple "natural medicine" remedy from Dr. Hurdle, his symptoms subsided and he hardly had any trouble anymore! pg. 91

FEBRILE HEADACHES DISAPPEARED. Ida, an active woman involved in community work, suffered from various headaches. Nothing seemed to do her any good, and she discovered a simple "natural medicine" secret - sold for a few cents, without prescription - which was better than aspirin for the pain and gave her wonderful relief pg. 41

PATIQUE DISAPPEARED. Irene F. was becoming more and more fatigued. Dr. Hurdle told her his "natural medicine" secret - a remedy that she had in her kitchen cabinet in common spices - which cured her fatigue more quickly than revitalizing pills. And it worked! Irene recovered her vigor and energy, and felt rejuvenated! pg. 70

Of course, Dr. Hurdle specifies that it is always a good idea to consult your doctor in serious cases, clearly described in the book. Be cautious against trying to cure yourself. But in many cases, says Dr. Hurdle, you can attend to your own health needs conveniently, with exceptional results. Pains and illnesses of all types quickly come making your life miserable all because you know just what to do

A UNIQUE HOME HEALTH PROGRAM WITH "NEARLY MIRACULOUS" RESULTS FOR THOUSANDS OF PEOPLE!

Dr. Hurdle's book gives you all these remarkable old remedies along with the obvious benefit of many techniques of modern scientific medicine, all combined in a complete home health care program which has proven "nearly miraculous" in restoring full health and giving an overwhelming majority to thousands of Dr. Hurdle's patients!

What is your health problem? Gall bladder trouble? Constipation? Diarrhea? Perhaps you are troubled by a hernia or hemorrhoids or varicose veins?

Merely glance through the very practical alphabetized index of symptoms in Dr. Hurdle's book. You will find there, nearly every possible illness and problem for every part of the body. Instantly, you will find the treatment on the page indicated. For example, when you want to know

What to do for stomach back pain, arthritis, ingrown nails, migraine headaches, earaches, thyroid problems, pains in joints, insomnia and pneumonia. Jaundice, psoriasis.

And this is only the beginning! You will discover simple, special herbs and massage treatments for cold, etc. health, related to the

all the country. And now they're here for you to use! At once!

Here is my proposition:

Send in the coupon below to receive Dr. Hurdle's book with no obligation. Read the simple, inexpensive techniques that he suggests for solving your personal health problems. Try them out and see

If you are not absolutely thrilled by the book, all you have to do is return Dr. Hurdle's book to me within 10 days and I will send you a check for $19.90 no later than one week after receiving your returned book

So either you are 100% delighted, or I refund the price of the book. That is a written promise.

Therefore, you can participate in this trial offer just out of curiosity, because you don't risk losing a single dollar. And it would be a pity to continue to put up with the aches and illnesses that make your life miserable if you can simply put an end to them by using the simple, inexpensive techniques indicated by Dr. Hurdle. Admit that it would be a pity to let such a chance pass by, a chance that may never be repeated.

So send in the coupon below today. Do it now, to be sure you don't forget it!

Free Surprise Gift

If you order your coupon within four days, you will receive a small but amusing surprise gift. You may keep this gift even if you refuse your book for a refund

CALL TOLL-FREE (1) 800-221-4580 Ext. 103

Jean Carpenter 10 West 36th Street New York, NY 10018

Exploration coupon for free, no-risk trial offer for the book "Health Manual of a Country Doctor"

Send this coupon to
JEAN CARPENTER
10 West 36th Street New York, NY 10018

YES I want to take advantage of your offer to examine free of charge and with no obligation the "Health Manual of a Country Doctor". If I am not satisfied with this book for any reason, I will return the book to you within 10 days and you promise to send me a check for $19.90 no later than one week after receiving my returned book. No questions asked. No explanations necessary. Under this formal guarantee, I send me

Description	Quantity	Unit Price	Total
[illegible]		Free	
Health Manual of a Country Doctor		$19.90	
		Shipping and handling	$3.00
		TOTAL	

I will customize my payment by:

☐ Cash ☐ Check ☐ Money order payable to Jean Carpenter
☐ Charge order ☐ VISA ☐ Master Card

Card No. _____ Exp. _____

☐ Mrs. ☐ Miss ☐ Mr.

Name _____

Address _____

City _____

State _____ Zip _____

Birthday Month _____ Day _____ Year _____

Phone Number ( ) _____

GET VISA MASTERCARD

- NO CREDIT
- BAD CREDIT
- LOW INCOME
- PREVIOUSLY TURNED DOWN

ARE NOT A PROBLEM

DO AS THOUSANDS HAVE DONE

CALL NOW FOR YOUR FREE INFORMATION PACKET
CALL TOLL FREE
24-HOURS A-DAY

3 WISHES MIRACLE DOLL with MAGIC WAND

TO ORDER
BOYNTON BEACH, FLA. 33435

WHAT'S ON THE CARDS FOR YOU TODAY?

1-900-370-9000
1-900-370-9111
1-900-370-9181

SLIM INCH AFTER INCH
...and keep on slimming!

PREPAID ORDER

Worried About How You'll Look With A Hearing Aid?

Chicago, IL — A free offer of special interest to those who feel that the well-known stigma has been removed from hearing aids because of the new popular canal hearing aids in America today, will be given absolutely free to anyone who asks for this free booklet now.

Besides the model, the offer shows how tiny hearing help can be. It is not another large and clumsy eyeglass type. The actual weight is less than one eighth of an ounce, and it fits completely into the ear canal.

These models are free, so we suggest you write for one right away. Again, it is free, there is no cost and absolutely no obligation. All hearing problems are not alike and what appears to be helpful to a hearing aid for more can be read for your free model now. Those with hard-of-hearing problems are sure to find what they desire, address and phone number to Dept. 18-572, Beltone Electronics, 4201 West Victoria Street, Chicago, Illinois 60646.

HEROINES OF THE AMERICAN REVOLUTION

Gutsy gals who fought on the front lines!

Many [illegible] women bravely risked their lives on the battlefield during [illegible] American Revolution — and actually fought in face-to-face combat to help [illegible] our nation's independence!

Elizabeth "Betty" Zane

The incredible courage of 18-year-old Elizabeth "Betty" Zane helped save a besieged fort from defeat in 1782. Betty was at Fort Henry in Virginia at a time attacked by [illegible] under the direction of the British.

When gunpowder ran low and the only source of more was a fortified house 30 yards away, Betty volunteered to get it.

When [illegible] out of the fort, the [illegible] did not fire. [illegible] Betty got gunpowder into a tablecloth and tied it around her waist. On her way back, the Indians started shooting. Dodging bullets, Betty got back to the fort unharmed. And thanks to the gunpowder, the fort held out until help arrived.

Mary Ludwig Hays McCauley

A brave woman who continued the fight after seeing her husband fall in battle, Mary Ludwig Hays McCauley so impressed George Washington with her courage that he made her a commissioned officer.

With the [illegible] close to [illegible] Mary [illegible] the battlefield to the patriot soldiers.

For this exploit, she became known down through history as "Molly Pitcher." She also aided the wounded, and even hauled an injured soldier upon her shoulders to carry him away from danger.

Later, when her husband fell dead at her gun, 24-year-old Molly continued to fire while the British attacked.

Margaret Cochran Corbin

Margaret Cochran Corbin was at the side of her husband, an artillery private, at the bloody battle of Fort Washington in 1776 — when he was mortally wounded.

Remarkably, the brave 25-year-old Margaret continued to fire her husband's cannon at the British. She was later found beside her gun. She was nearly severed and part of her breast mangled by grapeshot.

"Captain Molly," as she was nicknamed, remained crippled the rest of her life. She was granted disability pay by Congress for her "distinguished bravery."

Her body now rests beneath a special monument at West Point.

Nancy Hart

One day a band of five Tories — supporters of the British crown — showed up at Nancy Hart's frontier Georgia home. They demanded to be fed and they shot Nancy's last turkey.

Keeping a cool head, Nancy — a 6-foot-tall, big-boned, cross-eyed woman, about 60 — cooked the meal while plying the band of ruffians with whiskey. When the men were groggy, she managed to grab one of their rifles. Nancy shot one of them dead, wounded another and held the rest at bay while her daughter rushed for help.

Her captain has been remembered in folklore ever since, a plaything and a grisly weapon.

Deborah Sampson

Disguised as a man, Deborah Sampson, 22, enlisted in the Fourth Massachusetts Regiment, fought in several battles — and was wounded.

Fighting under the name Robert Shurtleff, Deborah served for a year and a half. It wasn't until she was hospitalized with a fever that [illegible]

666

Brits can't drive like the devil

British licensees say they'll no longer use the number 666 on car license tags — because too many people associate the number with Satan.

One man with a triple 6 plate told cops a crazed fan attacked his car and birds smashed into his windshield 33 times. A murderer claimed he was possessed by his 666 tag.

"We just had a lot of letters from people afraid of bad luck," said a government official.

Pasta poll

The truth about spaghetti eating was revealed in a poll taken for Philip Morris magazine. Forty-seven percent of [illegible] up first while 31 percent wound the pasta around their fork.

PINHEAD PARENTS Christine and Dennis Acton show photos of their misplaced children. Authorities are still searching for the Actons' Son Freddie and their three girls Lucille, Susan and Linda.

Forgetful parents: 'We lost 4 children — and never found them!'

Absentminded parents Christine and Dennis Acton still don't have the family they long for — because every time they have a kid, they lose him!

The Dallas, Tex., couple have misplaced four children in the last 11 years — a boy and three little girls. Authorities concluded the disappeared [illegible] the kids are most likely alive somewhere. But for the Actons that's small consolation.

Dingbats misplace kids like they were car keys

"I don't know why this should happen to us," said Mrs. Acton, 34, who is now pregnant with their fifth child. "We love our kids. It just isn't fair."

The Actons revealed their bizarre story after child welfare workers threatened to take their next baby. The couple, who own and operate a small trucking firm, say they've done everything they can to find their kids.

They say they were living in Arkansas in 1981 when their son Freddie was born. When the child was 4 years old they took him on a cross-country trip — and lost him.

"I was driving one truck and Dennis was driving the other," Mrs. Acton said. "We stopped at a gas station along the way and we got real mixed up and each of us thought the other had Freddie.

"We didn't discover [illegible] hours later that we had left Freddie behind. We went back and searched, but we never found him."

The Actons were devastated, they say, but the birth of their first daughter Lucille in 1986 cheered them.

[illegible] Texas, Mrs. Acton recalled, "one day I left her in the truck outside a supermarket" and [illegible] [illegible]

[illegible] [illegible] [illegible]

[illegible] Susan was born. [illegible] Mrs. Acton [illegible] [illegible] [illegible] the child [illegible] [illegible] [illegible] [illegible] [illegible] [illegible] [illegible] [illegible] the child on top of the car [illegible]

"I realized what I'd done only a few miles down the road and I went right back and looked [illegible] [illegible] [illegible] [illegible]

[illegible] [illegible] [illegible] [illegible] [illegible] [illegible] [illegible] beside the road.

The Actons say they were deeply distressed at the loss of their first three kids. But they still attempted to have a family. In 1988 Mrs. Acton gave birth to [illegible] [illegible].

That child was 13 months old when the family moved to Dallas and [illegible] 14 months old when they last saw her at the [illegible] [illegible].

Dennis thought she [illegible] [illegible] where the babysitter lived, but when he went to pick up Linda after work it was the wrong house," Mrs. Acton said.

"We haven't seen our Linda since then, but police think she's probably still with the babysitter. We're going to keep on looking for her and for all the rest of them. We won't rest till we find out where they got to."

— BEATRICE DEXTER

Should they be stopped? Should the absent-minded Actons be allowed to keep the baby they are expecting? Let us know what YOU think. Write to FIT PARENTS?, c/o Weekly World News, 600 S. [illegible]

HOW TO DEAL WITH THE DEATH OF YOUR PET

Grieving over the death of a pet is a perfectly natural thing to do, say two prominent behavior experts — who explain how to cope with your loss.

"Never underestimate the importance of the loss of a very romantic — particularly for children and people who live alone."

"The death of a pet can be [illegible] pet," said Dr Ivan G Fedelman [illegible]

Dr Fedelman, a psychiatrist who founded The Pets and Stress Treatment Center in Columbus, Ohio, said the loss of a beloved pet can create severe feelings of loss and depression.

"I consider this a very dignified reaction and treat it with dignity and respect," he said. "Because, to some, the loss of a pet is like the loss of a human being."

Dr Fedelman and Dr Boris M Levinson, a New York City psychologist, offered the following tips on coping with the death of a pet

● If the pet belongs to a child, respect the child's wish to have a burial ceremony. Such rituals are a final act of remembrance to the departure of a loved one

● When a child loses a pet, don't get another right away, reasoning the child to forget his or her grief. Sometimes that's the way — it'll take awhile for a friendship to develop between the child and the new pet.

● If you lose a pet, try to remember all the joy and companionship you shared with the animal

And while you are mourning the loss of your pet, learn to accept it

● Don't be too embarrassed to cry. Some may tell you it's only a dog or only a cat, but you must express your own feelings

● Don't torture yourself with accusations and guilt

● Don't try to replace your pet too soon. First decide whether or not you want to start a new experience with a new animal

— DIANA DAVIS

World's Best Selling Listening Device Helps Millions !!!

You've seen it nationally advertised on TV and in every major magazine in the country selling for $19.95! You've also seen many imitators trying to pass off their devices as the real thing. But only the incredible Whisper 2000™ has more satisfied customers than any other listening device of its kind in the world! What's more, only the Whisper 2000™ has achieved record breaking sales of over 3 million units within the first few months of introduction! We dare ANY other company to make these remarkable claims!

Exciting Until Price Offer!

We believe that the Whisper 2000™ is better in overall superiority in every way than any competitor in the marketplace. But we want you to judge for yourself. That's why we are making this unprecedented limited time offer. All those that respond to this ad before July 31, 1991 can receive the authentic Whisper 2000™ for HALF the nationally advertised price! That's right, just $9.95! We know that once you try it, you'll be a believer too!

You Won't Believe What You Can Hear!

The incredible Whisper 2000™ is actually a major breakthrough in sound interception and amplification technology. Carefully engineered using only state-of-the-art electronics. Whisper 2000™ is one of the most advanced devices of its kind! Slip on a pair of these technologically advanced headsets and you'll instantly hear like you never thought possible! Incredibly, you'll be able to hear people talking in the next room loudly and clearly. Turn up the volume and even hear a pin drop from over 100 feet away! Just look at what people are saying about the amazing Whisper 2000™:

"This is my second order for Whisper 2000™. I find it really great as I can enjoy my TV again without annoying my neighbors by playing it too loud. My girlfriend who is 84 loves her's too. Thanks from a 72 and 84 year old who can talk and watch TV and enjoy each others company again."

D T Rensselaer, NY

"During the Korean War, I lost most of my hearing in my right ear and some in my left. Although the ear were formulated me with a hearing aid, it did not give me what the Whisper 2000™ has. For years I could listen to people talk, but could not understand what they were talking about. Now I understand every word."

L.S. Los Angeles, CA

"I was wearing the Whisper 2000™ when I overheard a burning sound from the apartment below. It turned out that it was a smoke detector that had gone off and my neighbor was not home. I immediately called the fire department. Thanks to the Whisper 2000™, I saved my neighbors apartment and possibly my own. Without the Whisper 2000™, I never would have heard the alarm."

D.L. Montgomery, AL

Try Whisper 2000™. After all, two million satisfied customers can't be wrong. And if for any reason you're unhappy, we'll gladly refund every penny of the purchase price. There is a strict limit of two (2) units at this price, but responds mail early enough. (before July 30) may request up to five

NEW!

DELUXE MODEL NOW AVAILABLE

Now, for the first time in the USA we can offer the incredible Whisper XL™ model with superior reception through the high sensitivity "button earpiece" headphones. [illegible] noise cancelling [illegible] — much more effective. Yours for just $14.95!

RESPOND BY JULY 31, 1991

[illegible]

Card #

Expire Date

Print Name

Address

Apt City

State

Sig

U.S. Buyers Network, Dept. WH9881
One American Way, Roanoke, VA 24018

Bit by a loan shark for 522%

If you think credit card interest costs you a bundle, consider this — a couple in Winter Park, Fla., borrowed $300 from a loan shark and paid over $1,800 in interest before the cops stepped in and made an arrest!

Investigators said the pair still owed over $350 when they intervened and collected the interest she was paying at a mind-blowing 522 percent.

Beatrice Smith, owner of a loan company, was charged with criminal usury, a spokesman for the Orange County Sheriff's Department said.

— THOMAS SHELLY

ALMIGHTY SWING

Swinging priest Cornelius Fowler took a mighty cut at a softball served up on Our Lady Queen of Angels playground in New York City and connected for a smile — as the delight of his young playmates that photog John Duprey scored a direct hit on the unbelievable pic captured first prize from the New York Press Photographers Association

Witch's curse kills Seattle man

SEATTLE, Wash. — A young electronics whiz was found dead in his bathtub — killed by a witch's curse, according to his friends.

The death of Christopher Cass, 38, was attributed to natural causes, specifically a heart malfunction. But there are those who think otherwise.

"It appears he literally was [illegible] had happened to death about a deadly curse put on him by a witch in San Francisco," Police Major Jackson Boyd reportedly told.

Friends said the young bachelor had been a bundle of nerves since returning to Seattle [illegible] from a trip to San Francisco.

"He was convinced the witch had doomed him to die and there was nothing he could do to change it," said Maj. Beard. "But he didn't say why the witch put a curse on him."

Cass was considered a rising young talent in the electronics industry, but he had missed work and stayed in his apartment since returning from San Francisco, Maj. Beard said.

"He called relatives and friends in North and South Carolina and told them he was terrified of the curse. He even talked of suicide," Maj. Beard said.

Cops believe Cass fell ill in his apartment. Several crucifixes, crosses, candles and piles of leather suit were all around his apartment.

"These objects were supposed to be protections against demons and evil forces, but obviously they didn't work," Maj. Beard said.

Cass's friends were concerned when they didn't see him for several days and called police.

"He was sitting up in the tub with a frightening look in his eyes as though he had just seen the Devil," said Maj. Beard.

"His friends are convinced it was the witch's curse that killed him."

— JACK ALEXANDER

HOW TO BEAT THE MONDAY BLUES

You can shake the back-to-work Monday blues by following these three simple tips, say experts.

■ Spirited yule festivities and fun activities throughout the week instead of hanging people cram their guest lists into Saturday and Sunday, then feel depressed on Monday when they go back to work.

■ Don't drastically change your sleeping habits on weekends. If you stay up until [illegible] and you feel worse when you have to get up early again on Monday morning.

■ Indulge yourself Monday by having lunch with a friend or doing a little extra shopping at one of your favorite

Old man falls off stretcher & dies!

An old man died two days after a stretcher he was on rolled into a curb and tipped over — tossing him headfirst to the pavement.

The bizarre accident occurred as 76-year-old Edward Bartholomew was being transported to ambulance from the Hartford Seth Thomas Housing Authority complex in Hartford, Conn. to the medical center in North Attleboro.

Ambulance attendants left the elevator and rolled the stretcher with Bartholomew on it into the parking lot.

FACT ELEPHANTS

You can sue & win even if you're at fault

Myths & facts about lawsuits

Don't be fooled by the many myths about lawsuits!

Here are several of those myths ing to Harry Lipsig, a New York City trial lawyer for 50 years.

MYTH If you cause an accident through your carelessness and get sued, you're bound to lose a lawsuit.

FACT "That's not true," says Lipsig. "There's hardly a accident we see in our daily lives that we can't find fault in some of what it probably could've been done.

"For example, if you slip over an electric heater unit and burned or it starts a fire, and the heater doesn't have a device that shuts the current off the minute it's tipped over, you can collect.

MYTH You don't need to pay and hire a high-priced lawyer.

FACT "Even the poorest person can get the same top-flight lawyer as a millionaire," explained Lipsig.

That's because lawyers in accident cases usually take the case on a contingency fee — they get an average of one-third of the amount awarded in the lawsuit. If nothing is awarded, the lawyer gets nothing."

MYTH There's no point in suing be

CEMETERY PLOT

"What did you give your wife for Christmas last year?"

"A cemetery plot."

"What are you planning to give her this year?"

"Nothing. She didn't use last year's

INCREDIBLE bridge. Senhor Alves during a recent visit to Copacabana Beach. His wife Jeanne, the lady a day October 22, say doctors.

Walking toothpick weighs 37 pounds — and feels great!

By BEATRICE DEXTER
Entertainment

The world's skinniest human is pregnant!

The world's skinniest human weighs a mere 37 pounds — and she's expecting her first baby!

Iriaidee Santos Alves, 26, is four and a half months pregnant and morning sickness has whittled her weight down from her normal 85 pounds. But the mum-to-be says she feels great and is looking forward to the birth of her child in October.

"I try to eat, but I just can't keep anything down," says brave Iriaidee, a severe anorexic.

"I worry about my unborn baby, but the doctors say so far it seems to be coming along just fine."

Iriaidee was dubbed the Human Toothpick when she was first discovered in 1978 living in a small Brazilian village.

She weighed just 58 pounds then and although her weight increased shortly after her marriage in October 1988, it plummeted again to 37 pounds in the first months of her pregnancy.

Her survival in such a skin-and-bones state has baffled doctors, but they can find nothing physically wrong with her.

In fact, her obstetrician says the pregnancy is going well in spite of Iriaidee's severe morning sickness.

"I just didn't like to eat," says the busy brunette, who normally consumes just a daily cup of tea and a few oranges each week.

"Food makes me sick. Just the thought of it is enough to turn my stomach, but during my pregnancy I've been trying real hard to overcome that."

Since she discovered she is expecting, Iriaidee has added vitamins and a slice of bread each day to her skimpy diet. But she usually throws up after eating, she says, and has steadily lost weight.

In spite of her super-skinny condition, the human scarecrow is doing her best to stay healthy.

Each morning she plays a game of tennis with her husband, wealthy sporting goods salesman Francisco Alves of Sao Paulo. In the afternoons she works out to Jane Fonda exercise tapes.

"I owe it to my baby to stay fit," the brave mum-to-be says. "I'm going to try to be a first-rate mother."

Doctors say the skinny-bones baby is due October 22 and should be a normal-weight in-

It may look like a stairway to nowhere, but these convicts in London's Pentonville Penitentiary are actually sweating it out on an old-fashioned treadwheel — the kind that made prisoners' blood run cold in the late 1800s.

STAIRWAY TO NOWHERE

their feet and the wheel, in turn, powered the cells. Both men and women, and a way of [illegible]

REPOSSESSED VA & HUD HOMES

available from government from $1 without credit check. You repair. Also tax delinquent foreclosures. CALL (805) 682-7555, Ext. H-1009, for repossessed your area.

CONFISCATED CARS

Trucks, boats, 4-wheelers by Drug Enforcement Agency, FBI, IRS. Unbelievable bargains on late models. Available your area now. Call (805) 682-7555, Ext. C-1015.

BLANK PHOTO ID CARDS

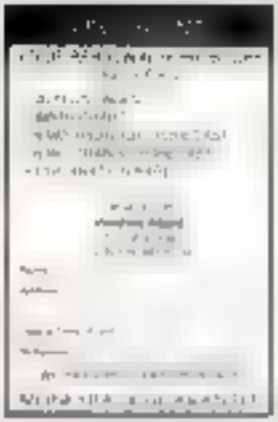

Mail This Coupon For Free Facts!

How You Can Train At Home For A Better Career

99 ways ICS can help you improve your life

International Correspondence Schools, Dept. WHC3813

NAME AGE

ADDRESS APT #

CITY/STATE ZIP

112-pound

ENDEARING HONEYMOON shots show Luke and Rita.

By REBECCA SPALDING

Rita McMasters really is the "little woman" in her husband — she's a 5-foot-2, 112-pound housewife and he's a giant 6-foot-11, 645-pound pro wrestler.

Her husband Luke is Britain's heaviest person and wrestles under the name "Giant Haystacks" — but despite their incredible difference in size they are amazingly happy.

"From the time I first set eyes on Luke in a dance hall in 1984, I just fell hopelessly in love with him," Rita said.

It was the warmth in his eyes and his gentle personality that did it. I didn't even notice his disadvantage."

But living with such a giant and then three stepping sons does pose some problems, Rita admitted.

Normal beds just aren't built to withstand [illegible] so Luke's platform.

It's surprising I don't keep [illegible] and wobbling [illegible]," Rita confided.

When Luke got in bed next to me his side used to dip down [illegible] and I was tipped up and [illegible] to his side.

We could laugh about it the first time but I could never [illegible].

Not [illegible] climb in the night with both [illegible] sleeping on a cliff," Rita said.

Now the [illegible] couple have a special steel-reinforced bed with a [illegible] mattress.

[illegible] we go on [illegible] to [illegible] requirements of [illegible]," Rita said.

[illegible] Manchester [illegible] have had special [illegible] made for Luke and Rita.

All the doors have been removed and raised so Luke can walk through normally without

Poop lady is raking it in!

Michelle MacLaren is making her fortune as Dr. Poop, the lady who cleans the dog doo out of your fellas' yards.

The Philadelphia woman used to be a botanical pharmacist but quit the rat race for her happier new dog doctor and she says she's real [illegible] General." A lot of people say, "What kind of person would do this?" It's a very dirty job, but somebody's got to do it."

The poop scooper charges from $40 to $300 a month to arrive at clients' homes, bag up their pooch's leavings and carry it away. Miss MacLa-

woman is married to 645-pound wrestler!

IT WAS LOVE AT FIRST SIGHT!

having to stoop and inch sideways," said Rita, "and some of the furniture has been reinforced."

Although her three sons — Martin, Stephen and Noel — are nowhere near as big as their dad, "grocery shopping is like stocking up for an army."

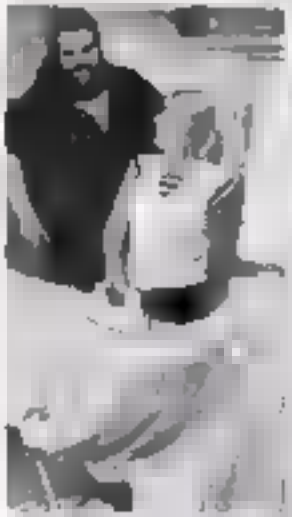

averaging Rita explained. "Together they eat a phenomenal amount."

On a typical day, the Mahoneys may wolf down 10 pounds of meat, 1½ pounds of bacon, a dozen eggs, 2 loaves of bread, 3 pounds of butter, 5 pounds of potatoes, 4 pounds of vegetables, 1 pound of sugar, 8 pints of milk and more.

"The boys will polish off a pound of steak apiece, but Luke eats as much as all of them put together," said Rita.

And while Luke might be a big, tough giant on the outside, underneath he's a gentle lover to his wife and his darling wife.

"Luke is the most powerful person I know," said Rita. "He adores the countryside and nature.

"He gets wildflowers for me and he knows completely in love with wildlife."

And when he hugs a man, the gentle giant is "like a big baby."

"He needs lots of love and cuddling," said Rita.

"People believe that Luke and I encounter all sorts of domestic problems.

"But we don't care — and we never have in all our years of marriage, we've had only a half dozen arguments."

Added Rita: "And we love one another more than ever before."

FLY-A-LATER ®

$9.95

CALL NOW & ORDER

OR SEND MAIL ORDER TO

GET A JOB IN THE HEALTH CARE FIELD

MEDICAL ASSISTANT
MEDICAL SECRETARY
DENTAL ASSISTANT

Bosom Beauty

Bird-brained Brazilians

A whopping 75 percent of high school seniors in Brazil couldn't find their own country on a map of the Western Hemisphere!

Educators in Rio de Janeiro conducted the study and regretfully concluded: "Geography isn't a strong point of the national school system."

Killer totes body around on tricycle!

Cops spotted a murder suspect in the public library — and arrested him when he dashed out with a tricycle, opened a manhole on the spot — and found a 6-day-old corpse inside!

"The suspect said he killed the man and kept the body at home, but he couldn't stand the odor so he decided to hide

GIANT HOBOSCOPE

FOR WEEK OF
Mon. June 28 – Sun. June 30

By Countess Sophia Sabak

ARIES
Mar. 21-Apr. 19

Home is there — and everything should turn out just fine.

All signs point to positive developments in the stock market, so don't let the time to size up and strengthen all those long-range goals you've had for so long.

Pay attention to first impressions. Your intuition should keep you out of trouble. Trust your instincts to guide you, especially where romance is concerned.

Be prepared for some extra cash!

TAURUS
Apr. 20-May 20

Get a fast start on the week, and you should be pumping for joy with the results.

Your good efforts initiated making some money should start paying off almost soon.

Being stubborn and doing things your way looks like a good idea right now to go financially.

If family problems begin to get out of hand, enlist a firm stand. Make an effort to be understanding, but don't tolerate any nonsense.

GEMINI
May 21-June 20

You'll never get on top this week if you just keep smiling! A lot of money-making ideas may be headed your way, but if you stay cheerful, you'll definitely notice it.

A new moneymaking opportunity looks great, but you'll want to double-make you're getting everything you need in the deal.

You should be ready to call the shots in romance. Serious improvements in domestic arrangements while you're feeling so confident.

CANCER
June 21-July 22

Be sharp. Keep your eyes peeled. Someone could lead you into something you won't enjoy that if you're not alert.

Don't give in to gloom or pessimism that make you unsure.

This isn't the time to take silly chances with cash. Keep extra eye on your money and you won't regret it.

Something exciting could happen for sure that could have a great effect on your life before GH week is up. Keep the perspective.

LEO
July 23-Aug. 22

Surprises are in store for you this week.

Someone or something could pop up from your past and bring you just what you've been longing for — and didn't realize it!

You should be able to provide the solution to a financial problem that's been bothering those close to you.

A loved one may be counting on you to be the whopper you are. It could take more time than you care to spend but you won't feel down.

VIRGO
Aug. 23-Sept. 22

You should be feeling like a firecracker this week. Everyone wants to be around you when you're on a high cycle. Enjoy yourself!

Now's the time to get the jump on your competition — wherever it may be. With a combination of good timing and salesmanship, success should fall at your feet.

A compromise could be necessary to end an argument with a loved one. Give in gracefully — and you'll be pleased that you did!

LIBRA
Sept. 23-Oct. 22

Stop hiding! Just because others are claiming the spotlight now doesn't mean that you can't shine, too.

You've got what it takes to be a leader. Get out and show what you're made of.

Keep your cool with the opposite sex. Avoid making any extravagant commitments for a while until the situation favors you more.

You should be in the mood to work hard and make some money.

SCORPIO
Oct. 23-Nov. 21

Keep your chin up! If you're been feeling blue, a friend should be right around the corner, ready and willing to help you out. Accept any offers.

Later in the week, pressures should ease and you should be able to enjoy some time with some loved ones without worries.

There's money in the air. You should receive some funds or unexpected bonuses. Save it.

Refuse to "referee" family bickerings.

SAGITTARIUS
Nov. 22-Dec. 21

Loosen up! Someone with influence could give you a personal key to riches before the week is out.

All you'll have to do is recognize the project when it comes your way and then have the ambition to get to work on it — no matter what it entails you.

A loved one's good could result from a little embarrassment.

Smile through your blunders and you'll be called a versatile and a hero.

Use your spare time to initiate romance!

CAPRICORN
Dec. 22-Jan. 19

Act on impulse — and you may have the happiest time of your life!

Don't let anyone put any limitations on what you can do. You've always been the best judge of that.

Make up for lost time in a financial situation.

Move ahead quickly so that you show you're ready to take on a bigger challenge.

You should be ready to handle anything or anybody that is thrown at you.

If your birthday is this week . . .

This year should bring you exciting new prospects for financial security and happiness.

The domestic scene should become more peaceful as differences are forgotten. You could even move out of a drab spot and into a wonderful situation.

Stick to your budget, and think carefully about taking on any long-range debts. It looks as if something's in the works to give you the independence you've been longing for.

AQUARIUS
Jan. 20-Feb. 18

Keep things under your hat this week. Wait and see what moves up before you let others know your plans.

You may share in the good luck of a relative this week. This piece of good fortune is long overdue, but it'll be shared ultimately.

You should feel energetic — and remember — this week. Use this to your advantage and get things done.

PISCES
Feb. 19-Mar. 20

Don't waste time! An opportunity is out there just waiting for you to jump on it. This could be the financial deal of a lifetime if you play your cards right.

Any changes that come in matters of romance at the home this week should be for the better. It should be a good time to relax and unwind.

A favorite wish of yours could come true in an unusual way. This

WIN • WIN • WIN • WIN • WIN • WIN

Your Lucky Lottery Numbers

Readers all over the country are using Countess Sabak's Lucky Lottery Numbers to help them win big bucks. You will find the Countess' Lucky Numbers right here each week to help you become a winner, too! To find your Lucky Numbers, simply look them up under your birth sign in the chart below. For extra luck, throw in your birthdate.

Aries	Mar. 21 – Apr. 19	13, 19, 25, 34, 41, 46	Libra	Sept. 23 – Oct. 22	17, 21, 28, 36, 42, 44
Taurus	Apr. 20 – May 20	1, 11, 18, 23, 43, 47	Scorpio	Oct. 23 – Nov. 21	3, 10, 14, 20, 28, 38
Gemini	May 21 – June 20	1, 7, 10, 19, 33, 39	Sagittarius	Nov. 22 – Dec. 21	7, 13, 14, 22, 24, 36
Cancer	June 21 – July 22	12, 20, 30, 35, 40, 48	Capricorn	Dec. 22 – Jan. 19	16, 21, 31, 33, 40, 49
Leo	July 23 – Aug. 22	6, 17, 25, 30, 38, 48	Aquarius	Jan. 20 – Feb. 18	13, 19, 30, 34, 44, 46
Virgo	Aug. 23 – Sept. 22	4, 11, 24, 27, 34, 37	Pisces	Feb. 19 – Mar. 20	4, 9, 15, 18, 37, 49

She'll die if she cuts her hair!

ANDREA HODZA will bleed to death if she cuts her hair

PRISTINA, Yugoslavia — Housewife Andrea Hodza cannot cut her hair — because doctors have warned her she will bleed to death if she does!

The mother of three has made medical history with the super-rare hair condition and has been the subject of more than a dozen articles in medical journals. Mrs. Hodza, 48, is perfectly normal physically except that her hair shafts have nerve tissue and millions of tiny capillaries containing blood. When her hair is cut, it bleeds profusely and causes excruciating pain.

"The hair is connected to the scalp in a totally different manner than it is with normal people," wrote Dr. Vladimir Kardelj, a skin specialist who studied Mrs. Hodza for an article published in the scientific journal *Dermatology Annals*.

"Unlike normal hair, which is made up of dead cells, Mrs. Hodza's hair contains living cells that are nourished with their own circulatory system.

"It is actually living flesh and it reacts like living flesh. Injury to it causes bleeding and pain."

The dark-haired woman told Dr. Kardelj that her condition was first discovered when she was two years old. Her mother decided to give her bangs and cut several locks of hair — then discovered that blood was pouring from the shorn ends!

"My mother rushed me to a doctor and they were able to stop the bleeding by pressing my hair ends," Mrs. Hodza said. "But I still remember the pain. It was agony when they pressed my hair and my head was tender for several months afterwards.

"The doctors said then that if I ever got my hair cut I would bleed to death. They said I was fortunate to have survived my mother's stopping."

Dr. Kardelj and other experts who have studied the woman report that she has healing in her hair all along the hair shafts, which now measure up to 6 feet long. She found the extremely rare fact by pressing or crushing it so she doesn't break a hair.

"The experiments seem to indicate that she could have hairs as long as 12 feet before they would break," Dr. Kardelj reports.

"It's very heavy and cumbersome. But she has absolutely no choice about whether to wear it long.

"Having this condition is no doubt a difficult thing for her," said Dr. Kardelj.

"But it's a fascinating case from a medical point of view."

— WEATHERED ENTERPRISE

Housewife's 6-foot tresses are living ... say docs

Bad taste is good news for business

Business tycoon Gerald Ratner is willing to share the key to his success: tell "total crap."

The chairman of Britain's largest retail jeweler, Ratner says you can make millions by forgetting quality and concentrating on sales.

"People say, 'How can you sell this for such a low price?' I say, 'Because it is total crap.'" Ratner told a trade group. He gave as an example an imitation book with "gaseous antiques sherry" that was "in the exact opposite taste."

Ratner says he has sold 250,000 of them, making a handsome profit.

"We give the customers what they

Play Guitar in 7 Days

Only $6.98

SUSAN BONTA

Psychic Indian Astrologer

Now gifted to overcome obstacles. Helps with all problems—Health, Relationships, Love, Business, Unwanted Emotions. Tells Past, Present and Future based on Birthdate returns sent. Wants you, most others and failed? Write for BONTA and get your answer shortly.

Phone (305) 685-6088

Send $5 and self addressed envelope for Reading to:

1035 N.E. 125th Street

Miami, Fla. 33161

Free Power Cloth with Reading.

Be a DETECTIVE

FREE!

$450 WEEKLY POSSIBLE MAKING CRAFTS AT HOME!

LEARN HOW TO USE A COMPUTER

CASH GRANTS

UP TO $30,000 A YEAR

How to succeed as a paralegal:

FREE CAREER GUIDE: CALL TOLL-FREE 800-223-4542.

THE SCHOOL OF PARALEGAL STUDIES

GOVERNMENT JOBS

NOW HIRING in your area. Up to $68,000. Call (805) 682-7555, Ext. J-9054 for your current federal list.

WANTED:

People interested in becoming actors for TV commercials, movie extras & game show contestants. Call (805) 682-7555 Ext. T-NOW for job list.

Your Debt Problems are Over!

Continues on your Owner's

FREE CONSULT

Astrologer

REV. DORA

Don't let time and distance stand in the way of your love and happiness. Solves all problems. Marriage. Health. Business. There is no problem so great and cannot solve. Do not compare her with other readers. Guarantees results where others failed. Based on birthdate information. Send $2.00 for Reading. (all questions answered) envelope.

(305) 865-0868

Psychic Astrologer

Do you possess Psychic abilities that you are unaware of? Would you like to expand your psychic abilities that you already have?

For a limited time only the School of Metaphysics is offering a "Self-Development Awareness Course."

This extraordinary course will help you determine if you have abilities in several psychic areas. Explore the fascinating parameters of the Unknown Mind!

FREE BOOK! FREE TEST

P.O. Box 1911-N-9

GET INTO CHILD DAY CARE

MAIL

You can tell if there is a space alien in your family tree, say psychic experts — who give tips on how to spot one.

"Many Americans have space alien ancestors, but they don't even realize it," said Brad Steiger, who with his wife Francie has studied UFOs, space aliens and outer space phenomena for over 20 years.

Think back to details you know about your grandparents and great-grandparents, suggested the Steigers. If one of your ancestors fits most, if not all of the descriptions below, you probably have a space alien in your family past.

● Unusual diet: Ate strange foods, like peanuts or cottage cheese, at unusual times, such as in the middle of the night.

● Unexplained losses: For multiple short away for several months or longer without telling anybody where, and refused to talk about it afterward.

● Generosity: Gave money and time to charity, worked on neighborhood and school projects, etc., stayed almost poverty and was willing to work to improve life on Earth.

● Sensitivity: Had ESP, remarkable psychic powers or was able to foretell the future with uncanny accuracy.

● Ability to command others: Everyone came to him or her for advice.

By REBECCA SPALDING

sick, was prone to restless, frequently received gifts, and seemed to get money out of thin air.

● Owned advanced equipment or hardware: For example, was the first person around to buy a microwave oven or a VCR.

● Acted childish at times: Enjoyed playing children's games like marbles for instance.

● Appeared to be protected by unseen forces: Escaped many dangerous situations that no one else could.

● Talked of strange beings: Claimed to have conversed with spirits.

● Had an past: Talked of his family history or background.

● Had dreams that came true: Reported eighty dreams of events that later really came to pass.

IN HOG HEAVEN

People are going hog wild for an animal that sports a tail, rolls around in the mud and is renowned for bad manners.

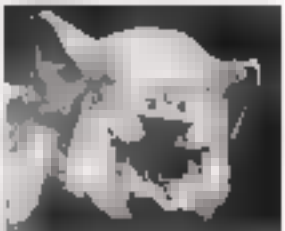

Hogs continue to be a popular theme for T-shirt designs and other merchandise.

Shops from across the country are offering everything from T-shirts designed with pink piggy faces to huge ceramic pigs that cost $895.

In New York City, a pig parade was held to promote a new line of designer shorts for men for $5.95 and pig earrings for $4.95.

MAN-tastic!

Finalist kicked out of 'beautiful legs' contest — because she's a HE!

By MICHAEL TODD

After winning seven straight preliminary contests in a Miss Beautiful Legs competition, Sharde Kleinghiel was barred from competing in the finals — because Sharde was a man in drag!

And incredibly, it was "common consensus" that Sharde should have won the contest, said Liz Clarke, one of the judges in the competition in Durban, South Africa.

"He looked really stunning — and if he hadn't told us he was a man, we would've been none the wiser," Clarke declared.

Sharde is really Johann Kleinghiel, an 18-year-old hairdresser's apprentice who says he "loves dressing up as a woman."

When he entered the Miss Beautiful Legs contest at a fair on September 14, he didn't hide the fact that he was a man from the judges — but the sponsors thought he was just one of the girls.

"At first I was absolutely terrified when I was called onstage, but when everyone started wolf-whistling and cheering, I realized they had no idea I was a man and my confidence was restored," Sharde recalled.

"I really tried it on think, showing off my legs to their best advantage. Some guys even started stamping their feet in appreciation.

"I won that first preliminary easily and made it through another six heats. But then the sponsors of the contest — a ladies' paper manufacturer — intervened and told the judges enough was enough and they must get rid of me.

"They said it wasn't fair to the girls to let me through to the finals."

After the sponsors barred Sharde from continuing in the contest for fear he'd win, first prize went to 19-year-old Maggie Caldwell.

LEGGY Johann Kleinghiel

PRETTIEST LEGS in the pic belong to the beauty shown 3rd from right — Johann Kleinghiel! But first prize went to Maggie Caldwell, 3rd from left.

Liz Clarke said: "We thought it was very unfair that they sacked Sharde out. Quite honestly, he has really beautiful legs."

And Liz Clarke recalled: "When Sharde won the first heat, the sponsors started to get a little nervous.

"They were in a tight spot — for a man to win, even if he did have fantastic legs, would

Here's a real eye-popper!

An emergency room patient asked only for a few pills and clothes even though she had been shot in the head.

Three days later, Josephine Zangis was back at the hospital

She was readmitted to the hospital and her husband was jailed on an attempted murder charge in the shooting.

Mrs Zangis, 40, was in stable condition.

Milwaukee granny

Gifted gal's fantastic fingertips can 'feel' the vibes flowing through your head

By LOU PACKER

Under Daniella Kadusa's fingertips, your scalp has no secrets!

This amazingly gifted psychic specializes in letting her fingers do the mind-reading, and she says the best-read heads belong to balding men!

"I get much stronger vibrations when I can touch the bare scalp," Daniella says. "If there's hair on the head, the brain waves do not come through as clearly.

"Other psychics read fortunes using tarot cards or auras or the palms of the hand. Hogwash! The fingertips and the scalp are the most sensitive areas of the body!"

Daniella has read a number of celebrity futures through out the world, from heads of state to heads of royal households, but she says she honors the privacy of her clients by not naming names.

"I may be able to tell all when it comes to someone's future, but then it's a secret between me and their scalp!"

Daniella says she was originally a seamstress in her native town of Pruduik, Poland.

One night she was giving a shampoo to her aging grandfather.

"As I washed his bald head I suddenly began to see all kinds of scenes and images that didn't belong to me," she recalls. "When I told them to Grandpa, he said they were scenes from his past. That's when I knew there was something special in my fingers."

Soon the glorious gossip was attracting clients from miles away, even from as far away as Warsaw.

Within a few years, she moved to the U.S. where she began a full-time career reading famous and not-so-famous palms from her home outside Milwaukee.

Daniella emphasizes that her power is psychic. She is not a physiologist — she reads people's vibrations, not the bumps on their heads.

Now, with a select clientele, Daniella keeps as busy as she wants. Since bald heads give the best vibrations, full-maned clients have sometimes gone to dramatic lengths to get a reading from the Milwaukee wonder.

"One woman wanted me to read her future so badly she shaved her head!"

Daniella says anyone can learn to read scalps with their fingers.

It's a matter of sensitivity and practice.

She offers these eight fingertip tips:

- Sandpaper your fingertips just firmly enough to develop sensitivity without breaking the skin.
- Practice first on your own knee — it's bald like a man's head.
- Practice on fruits and vegetables that are round, with textures, like cantaloupe and peaches.
- Practice on your own scalp.

If you've got no bald areas on your own head, have your barber or hairdresser shave a small bare spot on each side of your head.

- Practice on hairless animals, such as laboratory mice.
- Whenever a bald man appears on TV, put your fingertips on the screen and try to pick up his vibrations.
- Try this technique as well with photographs of bald men in newspapers and magazines.
- If you are at a movie and a bald man sits in front of you, take the opportunity to practice reading his future while the movie is playing.

Bargains, U.S.A!

By RICHIE GELB

Prices for great stuff hit ROCK BOTTOM

America's top economists confirm it: The recession will force businesses to slash prices this fall — resulting in bargains galore!

The costs of gasoline, cars, tires, food, clothes, jewelry, VCRs and televisions are usually expected to plummet.

You'll also find sensational bargains in furniture, appliances, houses and other items as firms beg for your business.

"If the recession continues, and there is every reason to believe it will, you'll be able to get just about anything you want dirt cheap," said one economist.

Another financial expert declared: "Smart shoppers will reap the biggest bargains. Some firms simply won't cut prices, either on principle or because they're too small to reduce their margins of profit.

"But if you have the time and inclination to shop around you'll find fabulous bargains on everything from automobiles and televisions to houses and toys."

Here are some of the best bargains you'll see this fall:

■ **Housing.** Prices will vary from state to state and market to market but savings of $10,000 to $25,000 on your average home will be the norm.

■ **Cars and trucks.** Expect heavy discounts and generous rebates.

Smart shoppers should be able to buy virtually any model for $100 to $200 above cost.

● **Furniture, appliances and electronic gear.** Discounts of 40 to 75 percent are expected.

● **Clothes and jewelry.** The

Police probe mummy child

Cops are investigating the discovery of the mummified body of a little boy — buried more than 100 years ago.

The surprisingly well-preserved corpse was clad in clothes of a bygone era and found in a trunkload of earth

Folks buy goats to watch 'em faint

Men and women people are buying a new species of goat just to watch them drop over in a dead faint. Say "Boo!" to these goats and they fall over, victims of a genetic muscular defect that makes them faint at

reads bald guys' noggins like a book!

'The future's in their scalps'

READING hands is a snap for Dominko Kadena of Milwaukee, Wis. "Bare scalps give off do-it-yourself psychic vibrations," says the silver-haired psychic.

AMIGACAM.NET
HOME OF THE MIRRORMAN

Fourth of July Collector's Issue From the National Historic Mint

"Pledge of Allegiance" Dinner Bells

Genuine Lead Crystal

AS LOW AS **$5**

Choose color:
- Clear—$5
- Silver—$6
- Gold—$7

- **Imported lead crystal!**
- **Nearly half-a-foot high!**
- **Embellished with Pledge of Allegiance!**
- **Embossed with American eagles!**

Special "Fourth of July" offer. For the 100th anniversary of the Pledge of Allegiance—the National Historic Mint is issuing genuine imported lead crystal "Pledge of Allegiance" Crystal Dinner Bells for only $5—*guaranteed!*—to the first 10,000 who respond.

Official National Historic Mint "Collectible"

Nationally publicized by The Mint in leading media, each bell is crafted of *genuine lead crystal* with embossed American Eagles adorning two sides and the Pledge of Allegiance on the third side. Almost half-a-foot tall, they're perfect for mantel, tabletop or cabinet display.

SORRY—Limit 5 per address at this direct-from-Mint price. *We reserve right to extend time and quantity guarantee.* Hurry!

The National Historic Mint is a private corporation not affiliated as agent or otherwise with U.S. Government.

The Pledge of Allegiance Story

The Pledge of Allegiance was written nearly 100 years ago by Francis Bellamy. Enormously popular, it expressed the national spirit so well that it was eventually adopted by our government as the official Pledge of Allegiance to the Flag and is now recited every day by schoolchildren throughout America. The Mint proudly commemorates this historic 100th anniversary with the Pledge of Allegiance Crystal Bell.

☐ **YES, rush my "Pledge of Allegiance" Dinner Bell in the color checked below:**

☐ CLEAR $5 ea. ☐ SILVER $6 ea. ☐ GOLD $7 ea.

SAVE ON THE GOLD!

☐ 2 for only $13 ☐ 3 for only $18 ☐ 5 for only $29

In NY & CA add sales tax. Add $2.75 shipping each bell.
Make checks payable to NHM, Ltd.
Or charge to ☐ VISA ☐ MASTERCARD
(Enter all 13 or 16 card numbers below.)

Card #

Card Expire Date (Mo) (Yr)

Mr/Mrs/Ms/Miss

Address

City/State/Zip

FULL ONE YEAR MONEY-BACK GUARANTEE
ALLOW UP TO 6-8 WEEKS FOR SHIPPING

For Canadian orders, add $5 per Pledge Bell

Mail To: National Historic Mint Ltd.
Pledge Bell Dept. 666-366
Box 256 Jericho, NY 11753

CM666